Public Officials

of

Massachusetts

1921 - 1922

Public Officials

OF

Massachusetts

1921-1922

Published Annually by

THE BOSTON REVIEW

(Richard T. Howard)

6 Beacon Street, Boston (9), Mass.

Copyrighted by Boston Review

Federal

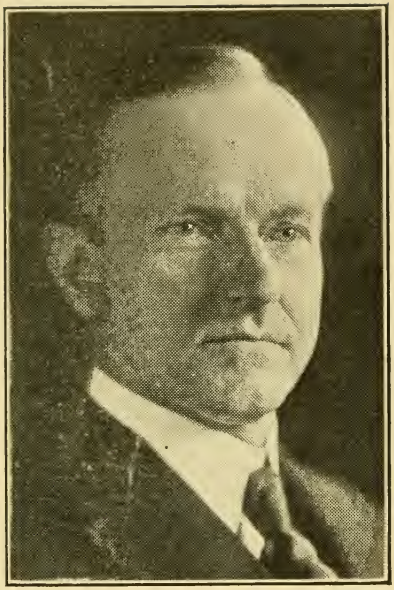

COOLIDGE, CALVIN, Northampton, Vice President of United States, Republican.

Born: Plymouth, Vermont, July 4, 1872

Educated: Black River and St. Johnsbury Academies, Amherst College.

Profession: Lawyer.

Public office: Northampton City Council 1899; Northampton City Solicitor 1900, 1901; Clerk of Courts, 1903; Mass. House, 1907, '08; Mayor Northampton 1910, '11; Mass. Senate 1912, '13, '14, '15. Pres. of Senate 1914, '15; Lieut. Gov. 1916, '17, '18; Gov., 1919, 1920; Vice President, 1921,

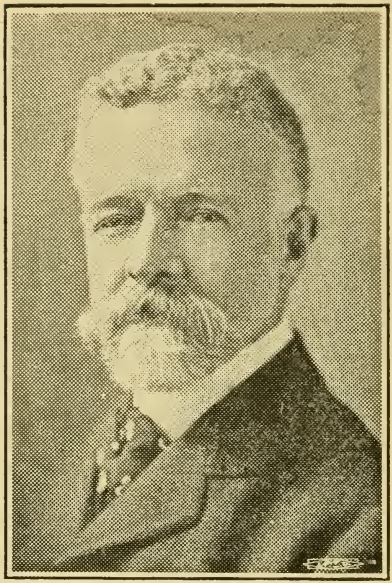

LODGE, HENRY CABOT, Nahant, United States Senator, Republican.

Born: Boston, May 12, 1850.

Educated: Harvard, Harvard Law, Degrees from Harvard, Williams, Clark University, Yale, Amherst.

Profession: Lawyer.

Organizations: Mass. Historical Society, Academy of Arts and Science, N. E. Historical and Genealogical Society, Harvard overseer.

Public office: Member 50th, 51st, 52d, 53d Congresses, United States Senator since Jan. 17, 1893, re-elected 1899, 1905, 1911, 1916.

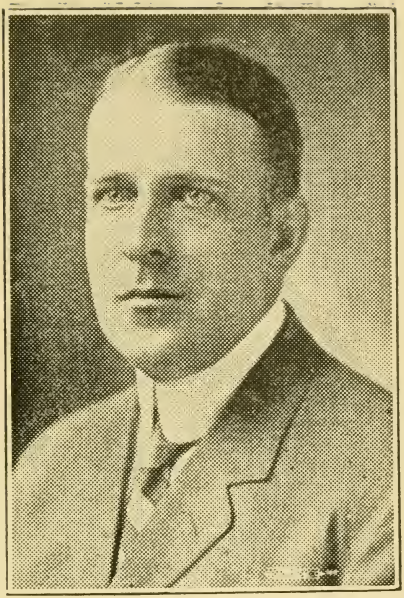

WALSH, DAVID I., Fitchburg, United States Senator, Democrat.

Born: Leominster, November 11, 1872.

Educated: Clinton High, Holy Cross College, '94, Boston University Law, '97.

Profession: Lawyer.

Organizations: Elks, Knights of Columbus

Public office: Mass House 1900, 1901; Lieutenant Governor 1913; Governor 1914, 1915; Constitutional Convention 1917, 1918; United States Senator since 1919.

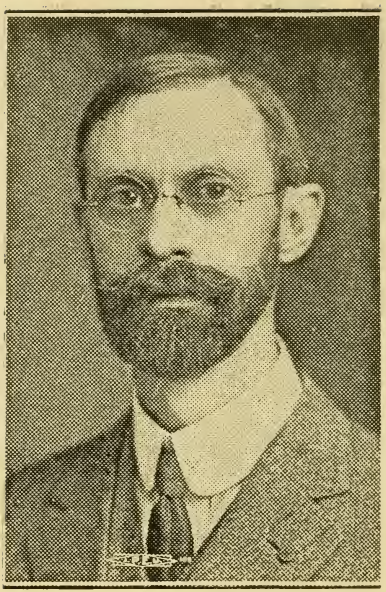

Photo by Bachrach

DALLINGER, FREDERICK W., 4 Hancock Pk., Cambridge, (39), Congress, 8th district, Republican.

Born: Cambridge, 1872.

Educated: Cambridge Latin, Harvard College, Harvard Law School.

Profession: Lawyer and Author.

Organizations: Republican State Com., Cambridge Board of Trade, Y. M. C. A., Masons, I. O. O. F., Middlesex Bar.

Public office: Member of House 1894 and 1895, Member of 64th, 65th, 66th and 67th Congresses.

FROTHINGHAM, LOUIS ADAMS, Elm St., Easton, Congress, 14th District, Repub.

Born: Jamaica Plain, July 31, 1871.

Educated: Public schools, Adams Academy, Harvard College '93, Harvard Law

Profession: Lawyer.

Organizations: Harvard Clubs of Boston and New York, Union, Country and Boston City Clubs, Masons, American Legion, Overseer of Harvard University.

Harvard University.

Public office: Mass. House 1901 to 1905, Speaker 1904, '05; Lieutenant Governor 1909 to 1911; Member 67th Congress.

GALLIVAN, JAMES A., 353 West 4th St. Boston, (27), Congress, 12th district, Dem.

Born: South Boston.

Educated: Public schools, Harvard College.

Public office: House 1895, 1896. Senate 1897, 1898. Ex-Street Commissioner. Elected to fill unexpired term of Mayor James M. Curley, in the 63d Congress; re-elected to 64th, 65th 66th and 67th Congresses.

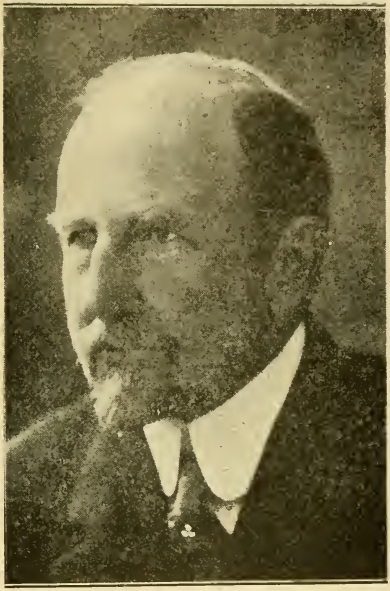

GILLETT, FREDERICK H., 140 Chestnut St., Springfield, Speaker of Congress, 2d district, Republican.

Born: Westfield, Oct. 16, 1851.

Educated: Amherst College 1874, Harvard Law School 1877.

Profession: Lawyer.

Public office: Assistant Attorney General of Massachusetts, from 1879 to 1882; House 1890 and 1891; elected to 53d, 54th, 55th, 56th, 57th, 58th, 59th, 60th, 61st, 62nd, 63d, 64th, 65th, 66th, and 67th Congresses.

GREENE, WILLIAM S., 572 High St., Fall River, Congress, 15th district, Repub.

Born: Tremont, Tazewell County, Ill., April 28, 1841.

Educated: Public schools.

Business: Real Estate and Insurance.

Public office: Fall River Common Council 4 yrs., Mayor 1880, 1886, 1895, 1896 and 1897, appointed postmaster in 1881, reappointed in 1898, member of 55th, 56th, 57th, 58th, 59th, 60th, 61st, 62d, 63d, 64th, 65th, 66th and 67th Congresses.

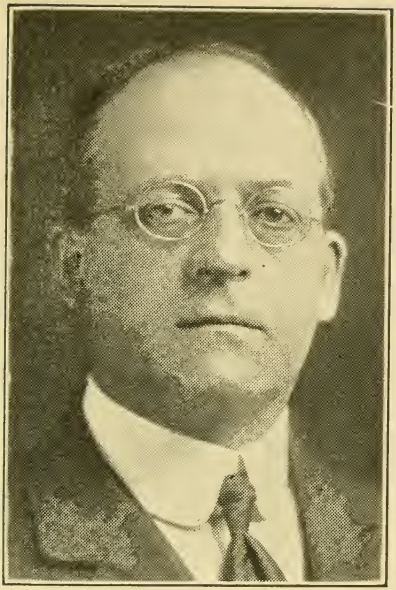

LUCE, ROBERT, 33 Harris St., Waltham, (54), Congress 13th District, Republican.

Born: Auburn, Me., December 2, 1862.

Educated: Harvard '82.

Business: Pres. Luce's Press Clipping Bureau.

Organizations: Exchange, City, Middlesex and Massachusetts Clubs, Republican Club of Massachusetts, Masons.

Public office: Mass. House 1899, 1901 to 1908; Lieutenant Governor 1912; Constitutional Convention 1917, 1918; 66th and 67th Congresses.

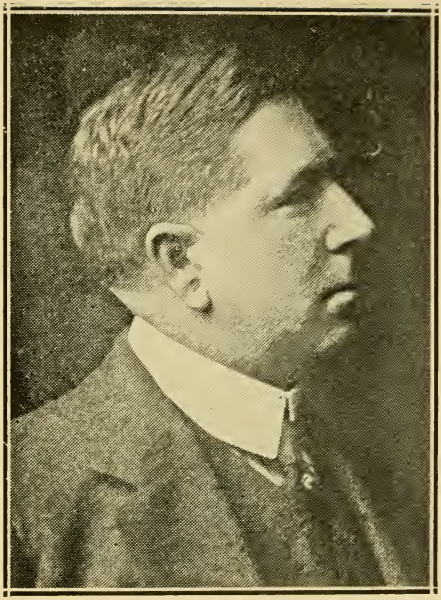

LUFKIN, WILLFRED W., Winthrop St., Essex, Congress, 6th district, Republican.

Born: Essex.

Educated: Public Schools of Essex.

Business: Newspaperman.

Organizations: Essex Republican Club, Masons, Knights of Pythias, National Press Club of Washington.

Public office: Essex School Board, elected to fill unexpired term of Augustus P. Gardner, in the 65th Congress, member 66th and 67th Congresses.

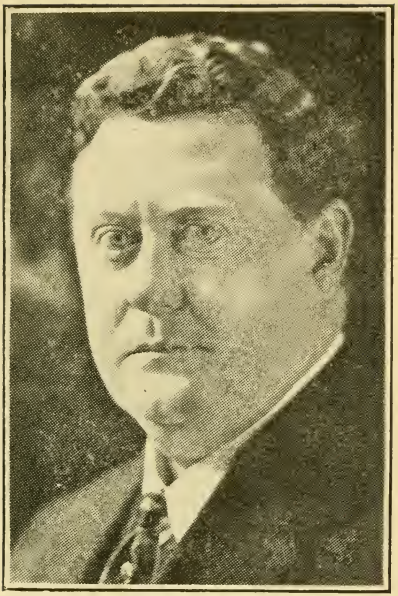

MALONEY, ROBERT S., 24 Tower Hill St., Lawrence, Congress, 7th District, Republican.

Born: Lawrence, Feb. 3, 1881.

Educated: Public schools.

Business: Printer, typesetter.

Organizations: Lawrence Typographical Union.

Public office: Pres. Lawrence Bd of Aldermen 1909, Alderman and director of Public Health 1912, 1915 to 1921, Pres. of City Council 1916 to 1921, Member of 67th Congress.

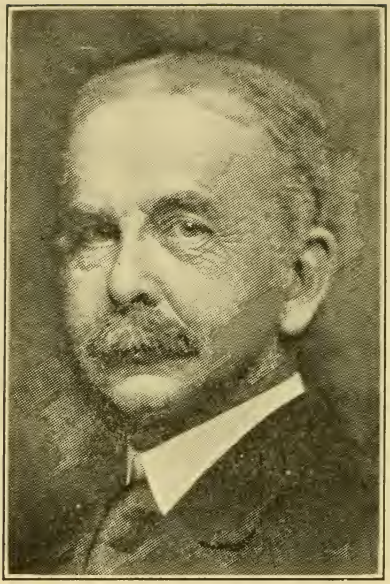

PAIGE, CALVIN D., 51 Main St., Southbridge, Congress, 3d district, Republican.

Born: Southbridge, May 20, 1848.

Educated: Public schools.

Business: Manufacturer, President of Central Mills Co., Treas. of Edwards Co., President Southbridge Savings Bank director Southbridge National Bank.

Public office: Selectman for 3 yrs., Presidential Elector in 1904, House 1878, Executive Council 1907 and 1908, member of 63d, 64th, 65th, 66th, and 67th Congresses,

ROGERS, JOHN JACOB, 444 Andover St., Lowell, Congress, 5th district, Republican.

Born: Lowell, August 18, 1881.

Educated: Harvard College (A. B., A. M., Harvard Law School (LL.B.)

Profession: Lawyer.

Public office: Lowell Common Council, School Committee. Elected to 63d, 64th, 65th, 66th and 67th Congresses.

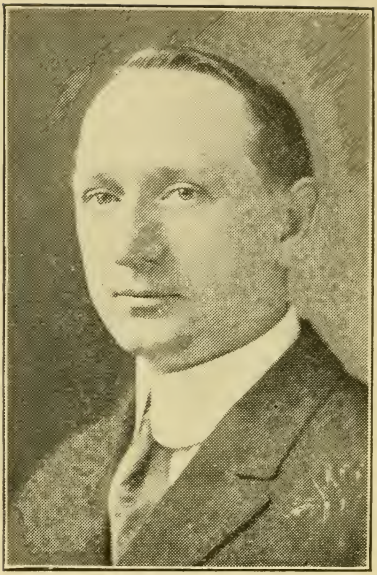

TAGUE, PETER F., 21 Monument Sq., Boston, (29), Congress, 10th District, Dem.

Born: Charlestown, June 4, 1871.

Educated: Grammar and High Schools.

Business: Chemist.

Organizations: K. of C., A. O. U. W., M. C. O. F.

Public office: Common Council, 1894-5-6, Mass. House 1897-98-1913-14. Senate, 1899-1900. Member of 64th, 65th, 66th, and 67th Congresses.

Photo by Harris & Ewing

TINKHAM, GEORGE HOLDEN, 326 Commonwealth Ave., Boston, (17), Congress, 11th district, Republican.

Born: Boston, October 29, 1870.

Educated Prince, Chauncey Hall and Hopkinson's, Harvard '94.

Profession: Lawyer.

Public office: Rep. City Com. 17 yrs., Common Council 1897, 1898, Board of Aldermen 1900, 1901, 1902, Senate 1910, 1911, 1912. Elected to 64th, 65th, 66th and 67th Congresses.

TREADWAY, ALLEN T., Main St, Stockbridge, Congress, 1st district, Republican.

Born: Stockbridge, September 16, 1867.

Educated: Public Schools, Amherst College.

Business: Hotel Proprietor.

Organizations: A. F & A. M., 33d degree

Public office: House 1904, Senate 1908 to 1911, President of Senate 1909 to 1911. Member of 63d, 64th, 65th, 66th and 67th Congresses.

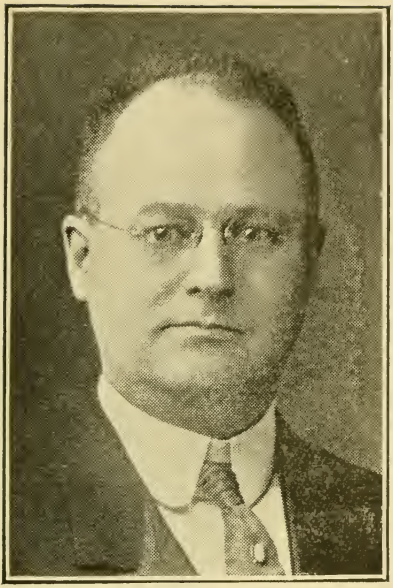

Photo by Marceau

UNDERHILL, CHARLES L., 48 Dartmouth St., Somerville, (45), Congress, 9th district, Republican.

Born: Richmond, Va., July 20, 1867.

Educated: Grammar school.

Business: Hardware Dealer.

Organizations: Masons, Elks, United Commercial Travellers, Somerville Board of Trade, Boston Police Volunteers of 1919.

Public office: Mass. House 1902, '03, '08, '09, '10, '11, '12, '13, '18, '19. Constitutional Convention 1917, 1918. Member of 67th Congress.

WALSH, JOSEPH, 266 Hawthorn St., New Bedford, Congress, 16th district, Republican.

Born: Brighton, December 16, 1875.

Educated: Public Schools, Boston University Law School.

Profession: Lawyer.

Public office: Clerk U. S. Bureau of Fisheries 3 yrs., Moderator Town of Falmouth 5 yrs., Chmn. Cape Senatorial Convention 1904. House 1905, 1906. Elected to 64th, 65th, 66th and 67th Congresses.

WINSLOW, SAMUEL E., 10 Linden St., Worcester, Congress, 4th district, Repub.

Born: Worcester, April 11, 1862.

Educated: Public Schools, Williston Seminary, Harvard College.

Business: Skate Manufacturer.

Organizations: Republican State and City Committees.

Public office: Member 63d, 64th, 65th, 66th and 67th Congresses.

State Government

Executive

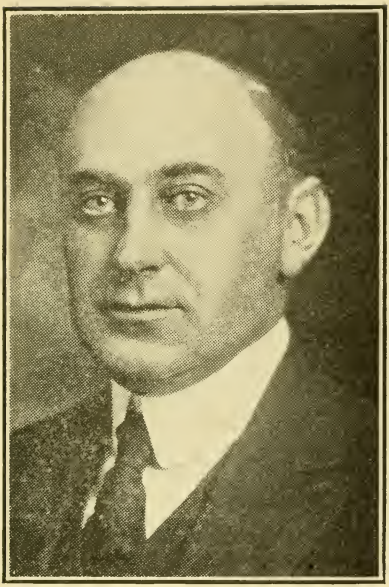

COX, CHANNING H., 90 Fenway, Boston (17), Governor, Republican.

Born: Manchester, N. H., Feb. 28, 1879.

Educated: Dartmouth '01, Harvard Law School '04.

Profession: Lawyer.

Organizations: Mass. Republican, Lincoln, and Roosevelt Clubs, Boston and Massachusetts Bar Associations.

Public office: Boston Common Council, 1908, '09; Mass House 1910 to 1918, Speaker 1915 to 1918; Lieutenant Governor 1919, 1920; Governor 1921-22.

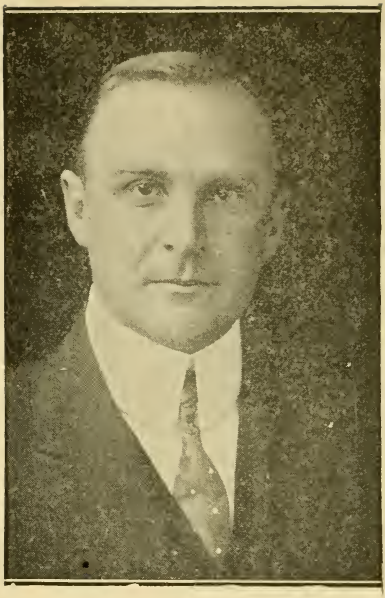

FULLER, ALVAN T., 81 Appleton St., Malden, (48), Lieutenant Governor Repub.
Born: Boston, February 27, 1878.
Educated: Public schools.
Business: Motor Cars.
Public office: House as Progressive 1915, elected as Independent candidate for membership in 65th Congress, Republican in 66th Congress, Lieut. Governor 1921-22.

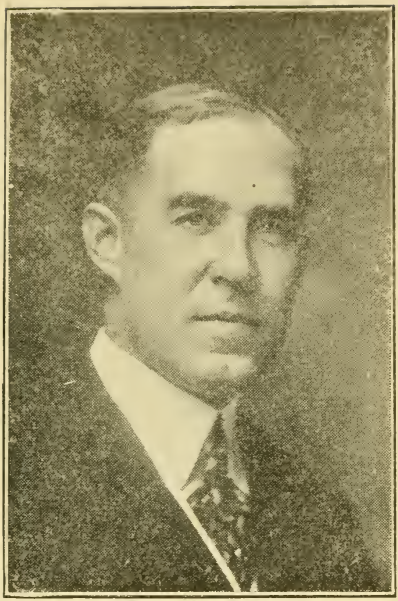

COOK, FREDERIC W., 75 Benton Road, Somerville, (42), Secretary of the Commonwealth, Republican.

Born: Somerville, May 2, 1873.

Educated: Somerville Public Schools.

Business: Assistant City Clerk of Somerville 1892 to 1905, Somerville City Clerk 1905 to 1920.

Organizations: Masons, Elks, Somerville Central Club, Middlesex Club, Lexington Golf Club, Old Colony Club of Plymouth.

Public office: Assistant City Clerk 13 yrs., City Clerk 15 yrs., Secretary of the Commonwealth 1921-22

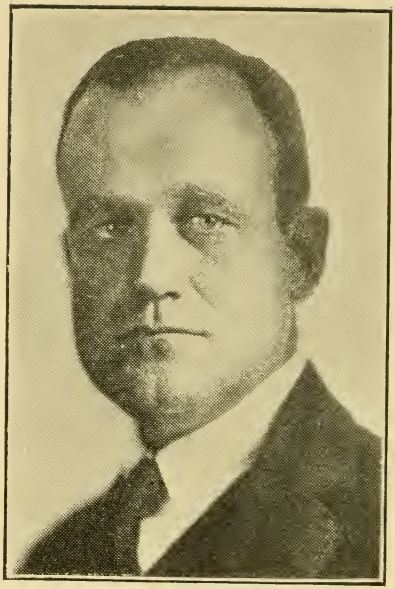

Photo by Bachrach

JACKSON, JAMES, Grove St., Westwood, State Treasurer and Receiver General, Republican.

Born: Boston, April 21, 1881.

Educated: Groton School, Harvard.

Business: Banking.

Public office: Appointed to fill vacancy in office of State Treasurer. Elected State Treasurer, Nov. 2, 1920 for 1921-22.

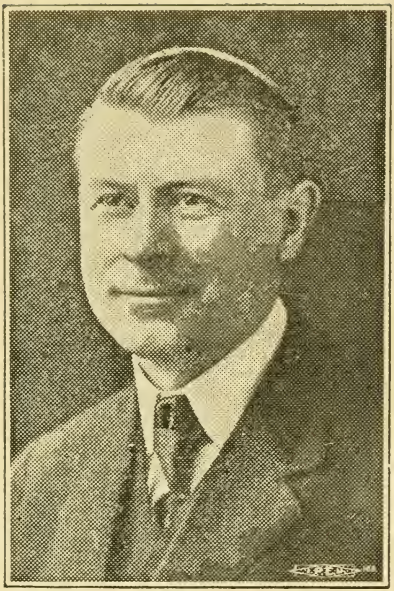

COOK, ALONZO B., 27 Wales St., Boston, (24), State Auditor Republican

Born: Boston, July 31, 1866.

Educated: Roxbury High, B. U. Law School.

Profession: Lawyer, accountant.

Organizations: Masons, Shrine, Odd Fellows, Knights Pythias, Knights Malta, A. & H. A. Co., S. A. R., Assoc. G. A. R., Mass. Republican and Lincoln Clubs.

Public office: Public administrator Suffolk County; State Auditor 1915, 1916, 1917, 1918, 1919, 1920, 1921-22.

ALLEN, J. WESTON, 219 Lake Ave., Newton, (61), Attorney General, Repub.

Born: Newton Highlands, April 19, 1872.

Educated: Yale University, '93, Harvard Law School '96.

Profession: Attorney-at-Law.

Organizations: Mass. Club, Mass. Republican Club, Brae Burn, Boston Yale Club, S. of V., Society of Mayflower Descendants.

Public office: House 1915 to 1918, Attorney General 1920, 1921-22.

Governor's Council

ALDRICH, FRANCIS W., Piper Rd., West Springfield, Governor's Council, 8th District, Republican

Born: Atkinson. Me., May 28, 1872.

Educated: At home and at A. M. Ames Boarding School.

Business: Business man and farmer.

Organizations: Hampden Lodge of Masons, Springfield; Henry S. Lee Lodge, K. of P., Springfield; Pres. of Western Mass. and West Springfield Progressive Clubs.

Public office: Governor's Council 1921-1922.

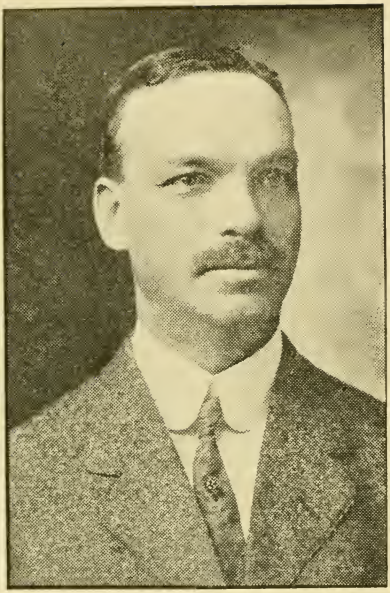

CARTER, HORACE, 502 Highland Ave., Needham, (94), Governor's Council, 2d District, Republican.

Born: Needham, January 6, 1869.

Educated: Comer's Business College.

Business: Treas. William Carter Co. Knit Underwear.

..Organizations: Knit Goods Mnfrs. Ass'n., Vice. Pres. Home Market and Republican Clubs, State Board of Trade, Masons and many social clubs.

Public office: Needham School Com. 12 yrs.; Governor's Coun. 1919, '20, 1921-22,

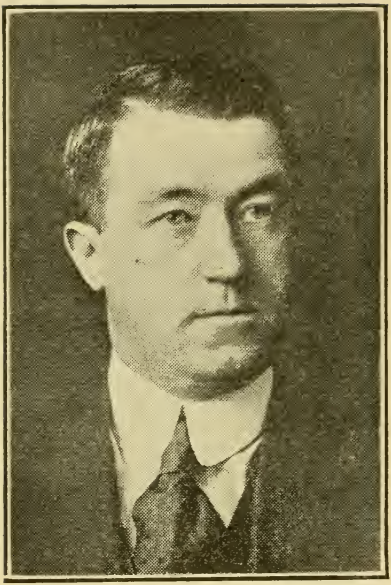

Photo by Waid

FOLEY, WILLIAM J., 358 W. Broadway, So. Boston, (27), Governor's Council, 3rd District, Democrat.

Born: South Boston, March 2, 1887.

Educated: Lawrence Grammar School, South Boston High, English High, Boston University Law School.

Profession: Lawyer.

Organizations: K. of C., A. O. H., M. C. O. F., English High School Association.

Public office: Mass. House 1915, '16, '17, '18. Senate '19, '20; Gov. Council '21-22.

INGRAHAM, JAMES F., Jr., 2 Forest St., Peabody, Governor's Coun. 5th Dis., Repub.

Born: Peabody, May 24, 1876.

Educated: Public schools.

Business: Morocco Manufacturer.

Organizations: Masons, K. T., Shrine, Elks, Pres. Essex Repub. Club, director Warren Nat'l Bank, trustee Danvers State Hospital and J. B. Thomas Hospital.

Public office: Governor's Council 1919, 1920, 1921-22.

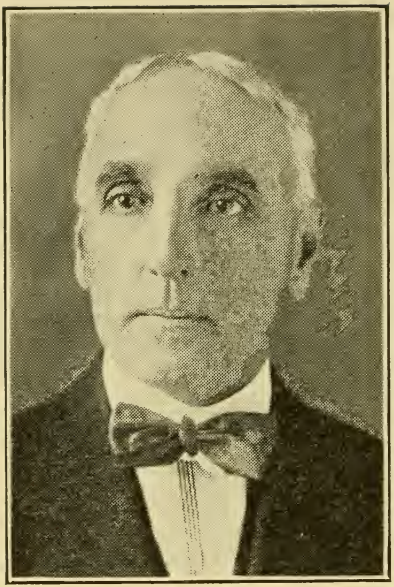

SLAYTON, JOHN C. F., 89 Wyoming Ave. West, Melrose, (76), Governor's Council, 4th District, Republican.

Born: Calais, Vt., June 27, 1856.

Educated: Morrisville, Vt. Academy.

Business: Produce business.

Organizations: Cham. of Com., director 4th Atlantic Nat'l Bank, trustee Melrose Savings Bank, member Boston Fruit & Produce Exchange, Boston Press, Brae Burn Country and Boston Exchange Clubs, Masons.

Public office: Melrose Bd. Aldermen, Governor's Council 1921-22.

SMITH, CHARLES SUMNER, Lincoln, Governor's Council, 6th District, Repub.

Born: Lincoln, 1857.

Educated: Public schools, Phillips Andover Academy.

Business: Mining interests.

Public office: Mass Senate 1917, 1918, 1919; Governor's Council 1921-22.

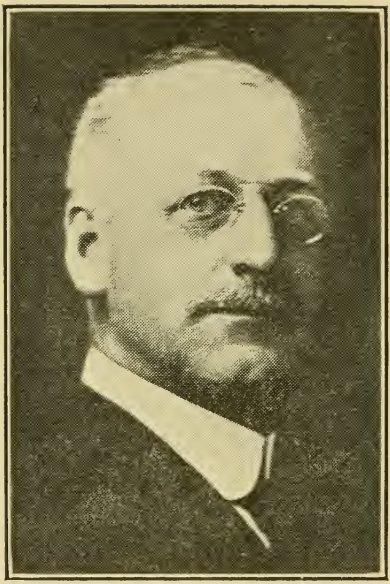

Photo by Waid

WHITE, JOHN ADDISON, Gilbert St., North Brookfield, Governor's Council, 7th District, Republican.

Born: West Boylston, Aug. 8, 1859.

Educated: Public schools.

Business: Manufacturer.

Organizations: Worcester Economic Club, Bd. of Invest. No. Brookfield Savings Bank.

Public office: Winchendon Selectman, 1904 to '06, Chmn. '06; No. Brookfield School Com. '09 to '13, Chmn. '13; Constitutional Convention; Mass. House '19, '20; Governor's Council, 1921-22.

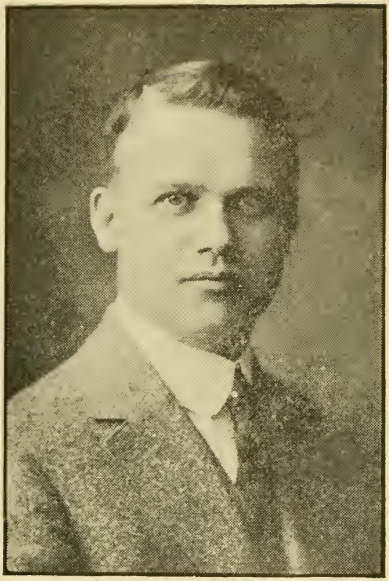

WILLIAMS, HARRY HERBERT, 18 Newton St., Brockton, Governor's Council, 1st District, Republican.

Born: North Easton, December 28, 1881.

Educated: High School and Business Col.

Business: Pres. C. S. Pierce Co. shoe finding manufacturers.

Organizations: Masonic, Boston City, Middlesex, Unitarian, Brockton Commercial and Country Clubs.

Public office: Brockton Common Council water commission 1914 to 1916; Governor's Council, appointed Oct. 25, 1918 to fill unexpired term; 1919, 1920, 1921-22.

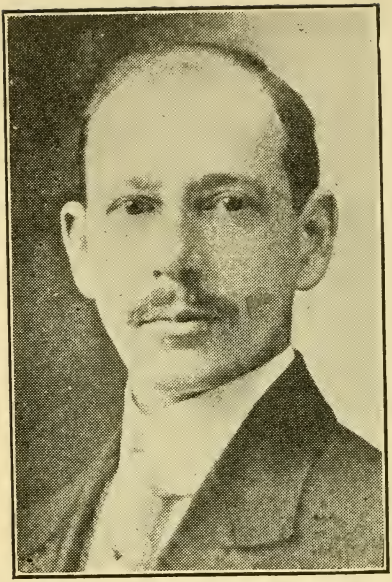

SOUTHWORTH, CHARLES A., Swampscott, Executive Secretary of Governor's Council.

Legislature

Senate

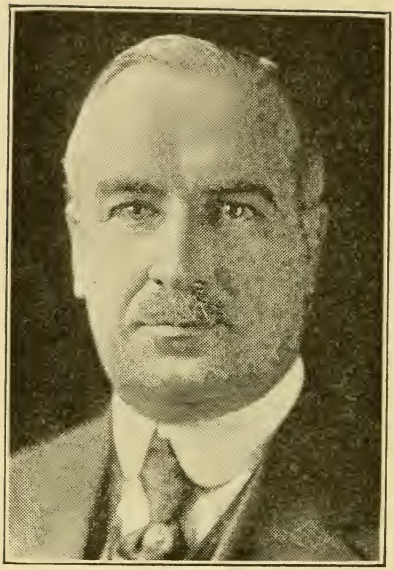

ALLEN, FRANK G., Pres. of the Senate, 289 Walpole St., Norwood, Norfolk Senatorial District, Republican.

Born: Lynn, October 6, 1874.

Educated: Lynn High School.

Business: Merchant (Leather, wool.)

Organizations: Algonquin, University, Exchange, Brookline, Country, Brae Burn & Dedham Polo & Country Clubs, Grange.

Public office: Chairman Norwood assessors 1909 to '13; chairman selectmen 1914 to 1919; Mass. House 1918, 1919; Mass. Senate 1920, 1921-22.

AUSTIN, CHARLES M., 23 Berkeley St., Somerville, (42), 3rd Middlesex Senatorial District, Republican.

Born: Newport, Me., May 2, 1884.

Educated: Public schools.

Business: Salesman for Richards & Co. Metals.

Organizations: Masons 32nd degree, Shrine, Odd Fellows, K. of P., Elks, Red Men, Central Club, Clarendon Club, Reciprocity Club.

Public office: Somerville Board of Aldermen 1915 to '17; Mass. House 1918, 1919, 1920; Mass. Senate 1921-22.

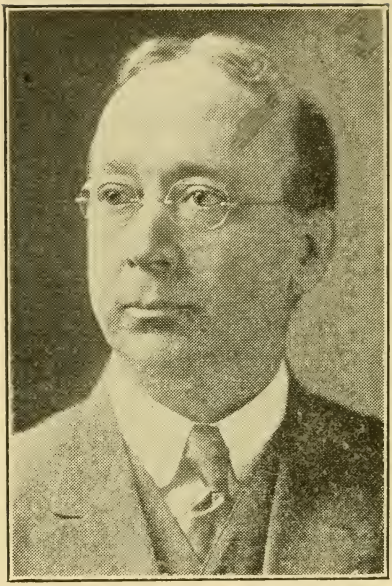

Photo by Marceau

BABB, GEORGE W. P., 21 Conway St., Boston, (31), 8th Suffolk Senatorial District, Republican.

Born: Boston, August 20, 1866.

Educated: Boston Public Schools.

Business: Real Estate.

Organizations: Pres. Roslindale Co-operative Bank, Republican Club of Mass., A. F. & A. M.

Public office: Mass. House 1913, '16, '17, '18; Mass. Senate 1921-22.

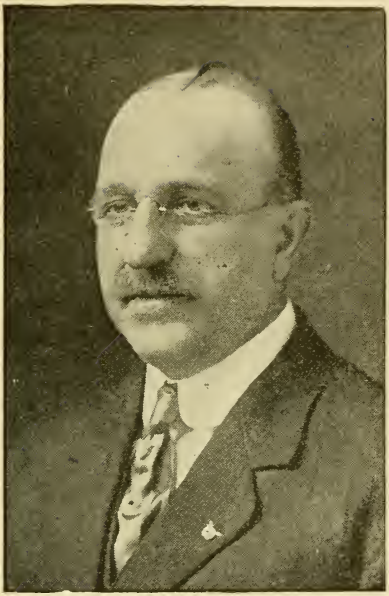

BLISS, ALVIN E., 60 Linden Ave., Malden, (48), 4th Middlesex Senatorial District, Republican.

Born: Brookline, Sept. 16, 1858.

Educated: Public schools.

Business: General Superintendent.

Organizations: 32d degree Mason, Mystic Shrine, Elks, Odd Fellows, (all branches), Eagles, K. of P., Buffaloes, Deliberative Assembly, Belmont Spring Country Club, Bellevue Golf Club.

Public office: Malden Common Council 1887, '88; Mass. House 1910 to 1913, 1915 to 1919. Mass. Senate 1920, 1921-22.

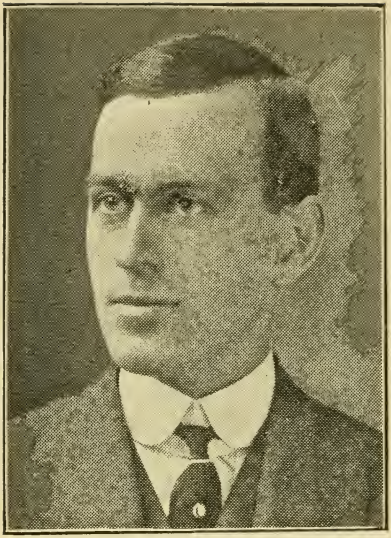

BUTLER, FREDERICK, 431 Lowell St., Lawrence, 5th Essex Senatorial District, Republican.

Born: Lawrence, Sept. 21, 1884.

Educated: Highland Military Academy, Bryant & Stratton's.

Business: Banker and Broker, Butler, Spinney & Co., Boston.

Organizations: Boston Stock Exchange.

Public office: Mass House 1914 to 1918; Mass. Senate 1920, 1921-22.

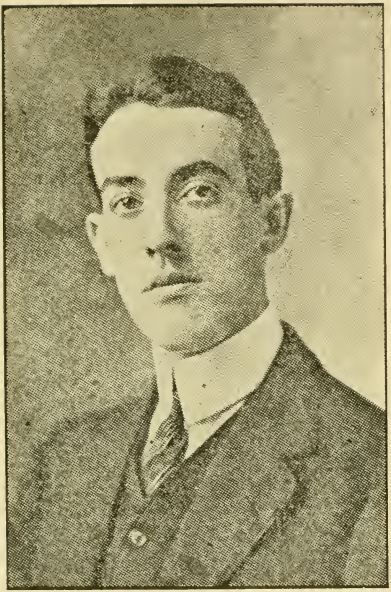

CAREY, JOHN J., 149 Westville St., Boston, (22), 7th Suffolk Senatorial District, Democrat.

Born: Dorchester, Feb. 28, 1888.

Educated: Mather School.

Business: Inspector.

Organizations: K. of C., Dorchester Catholic Club, St. Peter's Parish Club, Carey Club, Hecla Club, M. C. O. F., Gas Distributors' Union.

Public office: Mass. House 1919, 1920, Mass. Senate 1921-22.

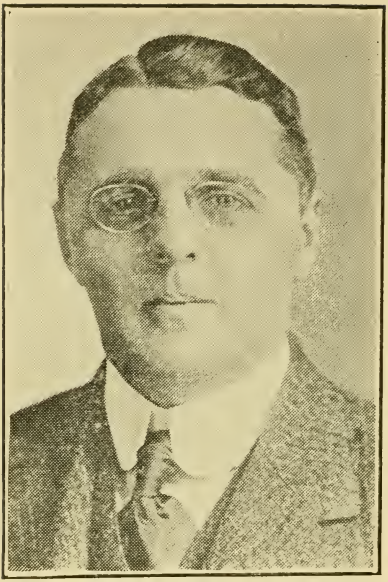

CARRICK, GEORGE H., 58 Fayerweather St., Cambridge, (38), 2d Middlesex Senatorial District, Republican.

Born: Boston, May 16, 1875.

Educated: Cambridge High, Bryant & Stratton's, Northeaston College of Law, Harvard Law and Graduate Schools.

Business: Real Estate and Insurance.

Organizations: Cambridge Republican, Colonial, Harvard, Lexington Golf and Boston City Clubs, Amicable Lodge, A. F. & A. M., Cambridge Lodge of Elks.

Public office: Mass. House 1917, 1918; Mass. Senate 1920, 1921-22.

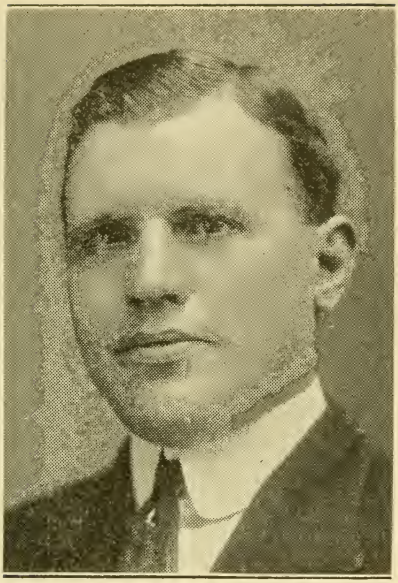

CASASSA, ANDREW A., 655 Beach St., Revere, (51), 1st Suffolk Senatorial District, Republican.

Born: Boston, Sept. 17, 1886.

Educated: Revere High, Ballou & Hobigand, Boston, University Law School.

Profession: Lawyer.

Organizations: Elks, K. of C., Columbus Republican Club, Pres. Revere Board of Trade, Vice Pres. Revere Cham. of Com.

Public office: Revere School Committee 3 years, selectman 2 years, Mass. House 3 years, Town and city solicitor 6 years, Mass. Senate 1920, 1921-22.

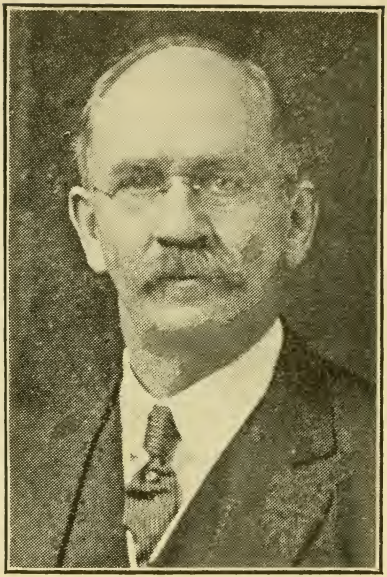

CHAMBERLAIN, GEORGE DUDLEY, 127 Mulberry St., Springfield, 1st Hampden Senatorial District, Republican.

Born: Troy, N. Y., Sept. 28, 1858.

Educated: Springfield Collegiate Institute

Business: Accountant.

Organizations: Masons, Springfield Chamber of Commerce, Mass. Civic League

Public office: Springfield councilman 2 years, alderman 3 years; Mass. House 1913 to 1916; Senate 1917, '18, '19, '20, '21-22.

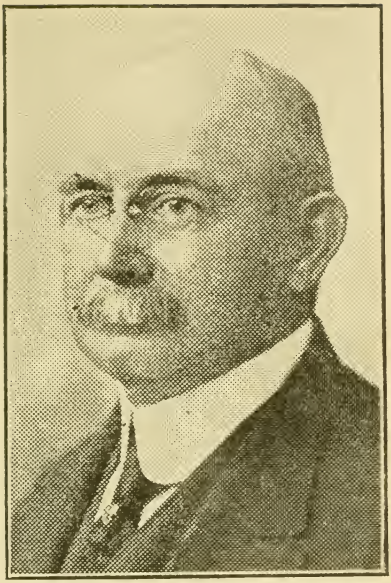

CHURCHILL, JOHN W., 13 Chilton St., Plymouth. Cape & Plymouth Senatorial District, Republican.

Born: Plymouth, Nov. 17, 1853.

Educated: Public schools.

Business: Cranberry Grower.

Organizations: Masons, Royal Arch Chapter, 32d degree, Shrine. I. O. O. F., Red Men, Mayflower Descendant, S. A. R.

Public office: School Committee 1891, '92; Selectman 1911, '12; Chairman of Water Commission 19 years, Mass House 1913, '14, '15, '16; Senate 1920, 1921-22.

CLARK, HENRY S., 11 Montague St., Boston, (24), 9th Suffolk Senatorial District, Republican.

Born: St. John, N. B., Jan. 5, 1858.

Educated: Public schools.

Business: Real Estate and Insurance.

Organizations: Masons, Aleppo Temple, Mystic Shrine, Odd Fellows, Roosevelt Club.

Public office: Boston Common Council 1902, 1903. House 1907, 1917, 1918, 1919, 1920; Mass. Senate 1921-22.

COOKE, HARRY A., 10 Rhodes Road, Worcester, 2nd Worcester Senatorial District, Republican.

Born: Alstead, N. H., Aug. 8, 1875.

Educated: Public and Y. M. C. A. schools

Business: Department head.

Organizations: Masons, R. A. & K. T., Telephone Pioneers of America, Worcester County Republican Club, Tatnuck Club.

Public office: Worcester Common Council 1 yr.; Bd. of Aldermen 2 yrs., City Hospital trustee 2 yrs, City Planning Bd: Mass. House '18, '19; Mass. Senate '20, 21-22.

DAHLBORG, EDWARD N., 116 Hillberg Ave., Brockton, Plymouth Senatorial District, Republican.

Born: Brockton. May 30, 1887.

Educated: Suffolk Law School.

Profession: Attorney-at-Law.

Organizations: Brockton Cham. of Com., Masons, K. of P., Elks, Vega Club, Nunkatessett Canoe Club, Director C. F. Dahlborg & Sons, Inc.

Public office: Brockton City Council 1912; Mass. House 1913, '14, '16; Senate 1917, '18, '19, '20, '21-'22.

DONOVAN, THOMAS FRANCIS, 24 Pelham St., Boston, (18), 4th Suffolk Senatorial District, Democrat.

Born: Boston, September 26, 1890.

Educated: Public schools.

Business: Insurance.

Organizations: Knights of Columbus.

Public office: Mass. House 1916, '17, '18, '19; Constitutional Convention 1917, '18. Mass. Senate 1920, 1921-22.

EMERY, CARL C., 17 Orange St., Newburyport. 3d Essex Senatorial District, Republican.

Born: Haverhill, November 4 1888.

Educated: Newburyport High School '07.

Organizations: Masons, R. A. M., K. T., Elks, American Yacht Club of Newburyport, Essex Club.

Public office: Newburyport Com. Council 1912; Bd. of Aldermen 1913, '14, pres. '14; Mass. House '15, '16, '17, '18, '19; Mass. Senate 1920, 1921-22.

ENGLERT, JOHN P., 306 Centre St., Boston, (39), 6th Suffolk Senatorial District, Democrat.

Born: Boston, Jan. 30, 1893.

Educated: Comins Grammar School, English High.

Business: Shoeworker.

Organizations: Foresters, Mt. Pleasant Council, K. of C., Egleston A. A., Jackson Club, Franklin Improvement Ass'n., Orioles

Public office: Mass House 1916, '17, '18, '19; Mass. Senate 1921-22.

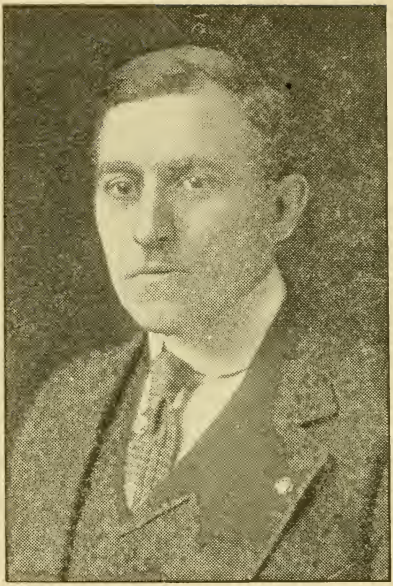

GIBBS, JOHN M., 22 Lyman St., Waltham, (54), 5th Middlesex Senatorial District, Republican.

Born: St. John, N. B., July 13, 1874.

Educated: Harvard, Boston Univ Law.

Profession: Lawyer.

Organizations: Masons, Elks, Odd Fellows, Grange, S. of V., Spanish War Veterans, Mass. Club.

Public office: Waltham Board of Aldermen 4 years, president 2 years; Mass. House 1915, 1916, 1917, 1918, 1919. Mass. Senate 1920, 1921-22.

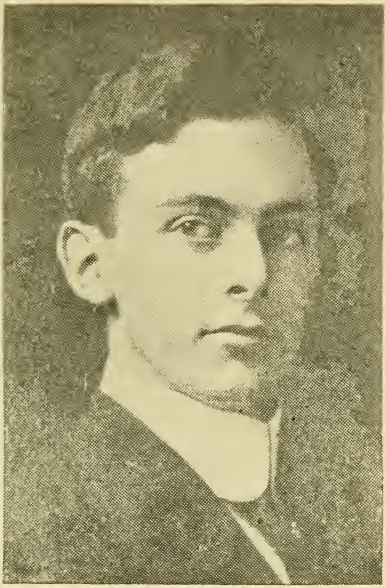

GOULD, CHARLES WAITE, 18 Grant St., Milford, 4th Worcester Senatorial District, Republican.

Born: Milford, May 8, 1891.

Educated. Albany Law School, Union University, LL.M., 1911, Boston University Law School LL.M., 1912.

Profession: Attorney-at-Law.

Organizations: Mass. Republican Club, Masons, Aleppo Temple Mystic Shrine, Alethia Grotto, Odd Fellows, Elks.

Public office: House 1918, 1919, 1920; Mass. Senate 1921-22.

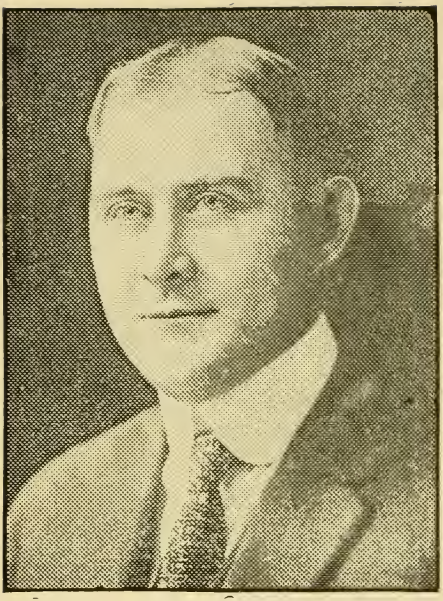

GREEN, THOMAS H., 117 Baldwin St., Boston, (29), Suffolk House District, Dem.

Born: Charlestown, May 11, 1883.

Educated: St. Francis De Sales School.

Business: Salesman.

Organizations: K. of C., Father Matthew Temperance Society. Foresters, Hibernians. Morning Glories, member Democratic Ward and City Committee.

Public office: Constitutional Convention '17, '18; Mass. House '18, '19, 20; Mass. Senate 1921-22.

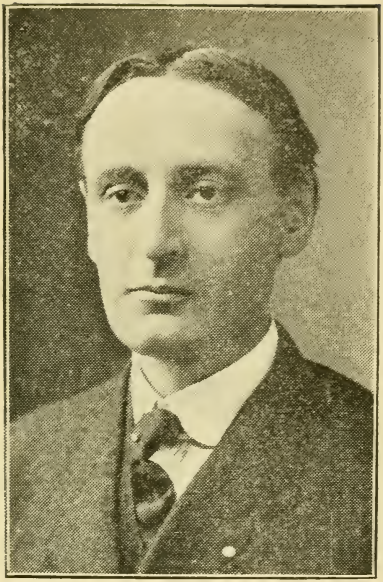

GRISWOLD, LYMAN W., 60 Crescent St., Greenfield, Franklin-Hampshire Senatorial District, Republican.

Born: Watkins, N. Y., October 16, 1869.

Educated: Amherst College.

Profession: Attorney-at-Law.

Organizations: Masons, Elks.

Public office: Special Judge of Probate since 1909, special justice of district court 1903 to 1906; School Committee 1898 to 1910; House 1906-7-8. Mass. Senate 1920, 1921-22.

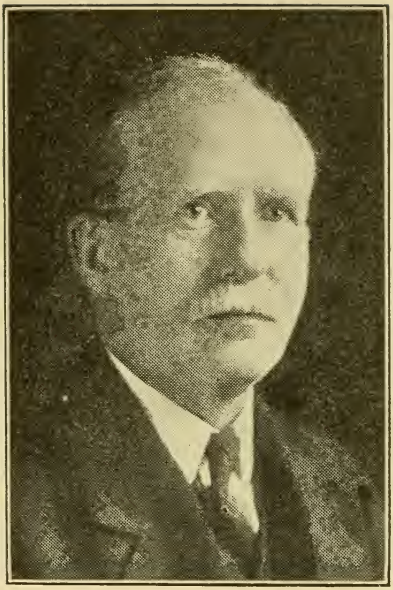

HALLIWELL, JOHN, 26 George St., New Bedford, Third Bristol Senatorial District, Republican.

Born: February 21, 1864.

Educated: Public schools.

Business: Mule Spinner.

Organizations: Masons, Odd Fellows, Manchester Unity, A. O. U. W.

Public office: Common Council 1905 to 1907, Mass. House 1914, 1915, 1916, 1917; Senate 1918, 1919, 1920, 1921-22.

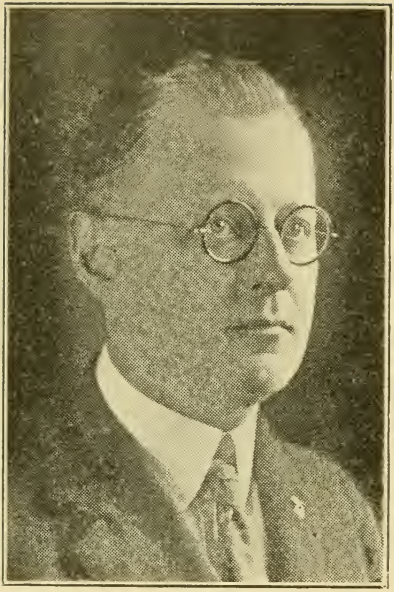

HARDY, LEONARD F., Main St., Huntington, Berkshire, Hampshire and Hampden Senatorial District, Republican.

Born: Weedsport, N. Y., Oct. 24, 1875.

Educated: Public Schools, Fairfield, Military Academy, N. Y.

Profession: Lawyer.

Organizations: Masons, (P. M.), R. A. C., K. T., M. S., Grange, Melha Temple, Shrine.

Public office: Board of Selectmen, Assessors, Overseers of Poor, House 1910 to 1913, Senate 1918 to 1921-22.

HARDY, WALTER A., 16 Allston Pl., Fitchburg, 3rd Worcester Senatorial District, Republican.

Born: Fitchburg, December 15, 1866.

Educated: Public schools.

Business: Brass founder and mfg.

Organizations: Masons, Odd Fellows, Elks, Fay and Columbian Clubs.

Public office: Fitchburg alderman 1904, 1905; park commissioner; Mass. House 1916, '17; Fitchburg councilor 1918; Mass. Senate 1919, 1920, 1921-22.

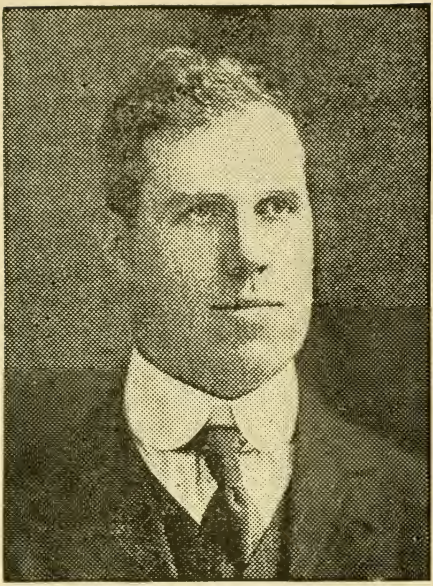

McDONNELL, WILLIAM H., 23 Ticknor St., Boston, (27), 3rd Suffolk Senatorial District, Democrat.

Born: South Boston, April 9, 1885.

Educated: Bigelow School, Lowell Textile & Northeastern College School of Law.

Profession: Lawyer.

Organizations: Knights of Columbus, M. C. O. F., Gate of Heaven H. N. C., and St. A. L.

Public office: House 1918, 1919, 1920; Mass. Senate 1921-22.

McLANE, WALTER E., 95 June St., Fall River, 2d Bristol Senatorial District Repub.

Born: Taunton, December 30, 1863.

Educated: Grammar Schools.

Business: Cotton Broker.

Organizations: Elks, Masons, Moose and many clubs.

Public office: Alderman 1908 to 1911; Mass. Senate 1912, '13, '14, '15, '16, '17 '18, '19, '20, '21-'22.

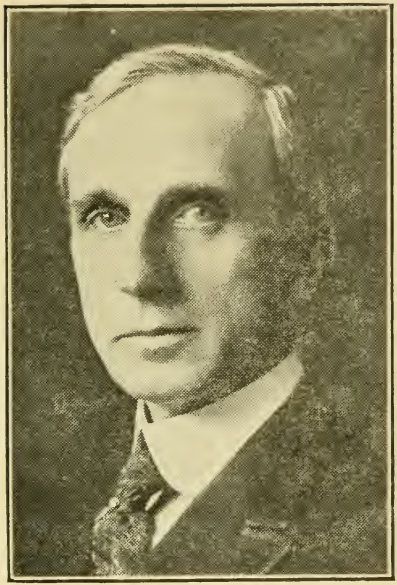

Photo by Waid

MONK, WESLEY E., 55 Franklin St., Watertown, (72), Norfolk and Suffolk Senatorial District, Republican.

Born: Stoughton, Aug. 21, 1874.

Educated: Brockton High, Brown Univ. 1896, Harvard Univ. 1899.

Profession: Lawyer.

Organizations: Masons, S. of V., Unitarian Club, Waltham Chapter.

Public office: Chmn. Watertown Selectmen 1913, '14; Town Counsel 1915 to date; Mass. House 1915, '16, '17, '18, '19, '20; Mass. Senate 1921-22.

MOULTON, WILLIAM C., 131 Appleton Ave., Pittsfield. Berkshire Senatorial District, Republican.

Born: Lee, October 15, 1873.

Educated: Public Schools, High School.

Business: Insurance.

Organizations: Masons, Blue Lodge, Knight Templar, 32d Degree, Shriner, Eastern Star, Pittsfield Chamber of Com.

Public office: Common Council 1911,'12, Alderman 1913-14; Mayor, 1917, '18, '19; Mass. Senate 1920, 1921-22.

NAPHEN, WILLIAM J., 75 South Ave., Natick, 1st Middlesex Senatorial District, Republican.

Born: Natick, Dec. 6, 1879.

Educated: Natick High, N. E. College Law School.

Profession: Lawyer.

Public office: Mass. House 1912, 1913, 1914, 1919, 1920; Town Counsel of Natick 1916 to '19; Mass. Senate 1921-22.

NELSON, CHRISTIAN, 37 Sterling St., Worcester, 1st Worcester Senatorial District, Republican.

Born: Denmark, January 27, 1865.

Educated: Public and High Schools.

Business: Grocer and real estate.

Organizations: Worcester County Republican Club, Swedish-American Republican League, Masons, Montague Lodge, Massasoit I. O. R. M.

Public office: Common Council 3 years, Board of Aldermen 3 years. Mass House 1918, 1919. Mass. Senate 1920, 1921-22.

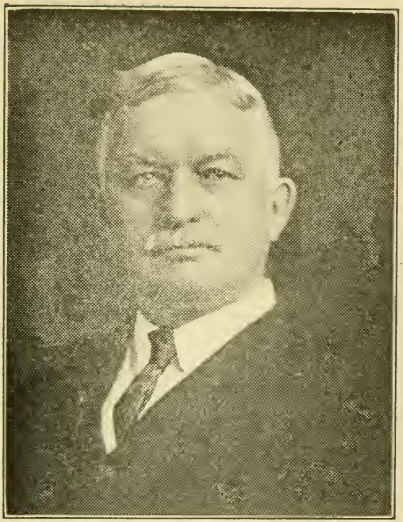

PARKHURST, LEWIS, Oak Knoll, Winchester, 6th Middlesex Senatorial District, Republican.

Born: Dunstable, July 26, 1856.

Educated: Green Mountain Academy, Dartmouth College '78.

Business: Schoolbook publisher.

Organizations: University, Union, Art and City Clubs of Boston, Winchester Country Club, Megantic Fish & Game Club,

Public office: Delegate to Rep. Nat. Convention 1920, Public Library trustee, Mass. House 1908; Mass. Senate 1921-22.

PEARSON, GARDNER W., 69 Clitheroe St., Lowell, 7th Middlesex Senatorial District, Republican.

Born: Lowell, September 4, 1869.

Educated: Lowell Public Schools, M. I. T., Harvard College and Law School.

Profession: Attorney-at-Law.

Organizations: Lowell Board of Trade, Vesper-Country Club, Army & Navy Club, Washington, D. C.

Public office: Postmaster of Lowell 1894 to '98; alderman 1900; adjutant general 1911-'14, 1916-'17; Lowell School Board 1919; Mass. Senate 1920, 1921-22.

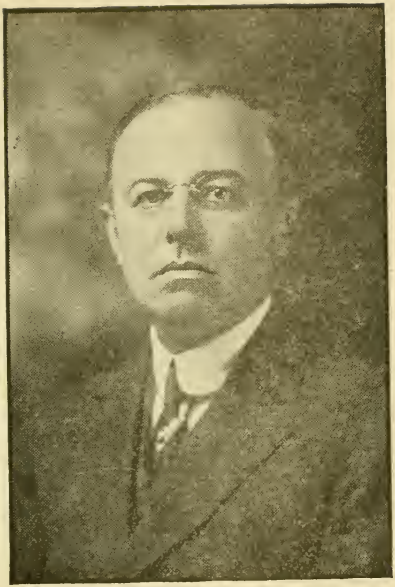

PUTNAM, FRANK H., 12 Marlboro St., Lowell, 8th Middlesex Senatorial District, Republican.

Born: Lowell, August 30, 1880.

Educated: Lowell Public Schools.

Business: Wholesale dealer, member of firm of George E. Putnam & Son, Lowell.

Organizations: 32nd degree Mason, Vesper, Country and Highland Clubs.

Public office: Mass. House 1917, '18, 19; Mass. Senate 1920, 1921-22.

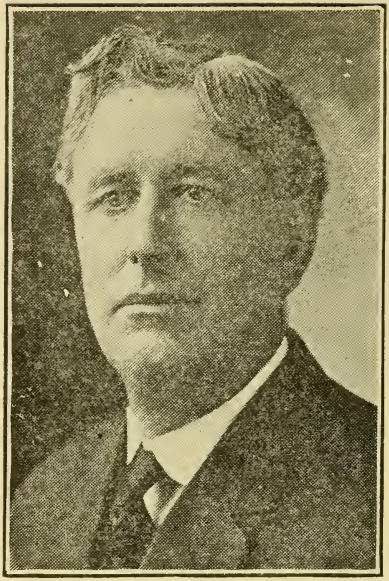

QUINN, MARTIN LEWIS. 47 Hillside Ave , Swampscott, 1st Essex Senatorial District, Republican.

Born: Lynn, January 19, 1862.

Educated: Public Schools.

Business: Roofer.

Public office: Overseer of Poor, Selectman 5 years; Mass. House 1909, '10, '11, '12, '14; Senate 1920, 1921-22.

REED, SILAS D., 33 Granite St., Taunton, 1st Bristol Senatorial District, Repub.

Born: Taunton, June 25, 1872.

Educated: Amherst 1893. Boston University Law School.

Profession: Lawyer.

Organizations: Masons, Odd Fellows, K. of P., Elks, Grange, M. S. G., 14 Reg. D Co. 1917 to 1919.

Public office: Mass. House 1897 to 1902; Senate 1905, '06, '18, '19, '20, '21-22.

SHEA, JOHN FRANCIS. 95 Lexington Ave., Holyoke, 2nd Hampden Senatorial District, Republican.

Born: Holyoke, August 21, 1882.

Educated: University of Notre Dame, two years post-graduate course at Harvard, Ph.B., A. M.

Business: Sales representative for manufacturing concerns.

Public office: Mass. Senate 1921-22.

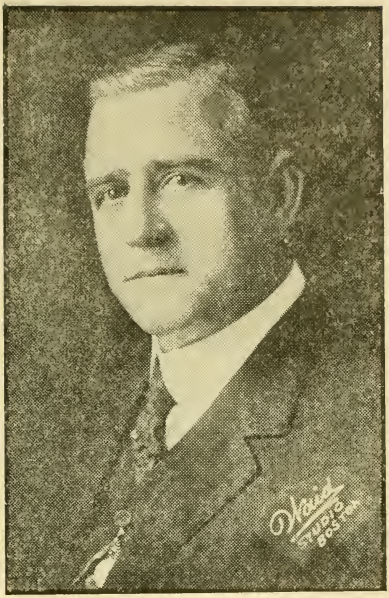

TARBELL, WARREN, E., Main St., East Brookfield, Worcester and Hampden Senatorial District, Republican.

Born: Worcester.

Educated: Pub. Schools, Bus. College.

Business: Worcester local Manager New England Brick Co., Deputy Sheriff.

Organizations: Masons, Odd Fellows, Elks, Red Men, Grange, Royal Arcanum, Worcester Chamber of Commerce.

Public office: Water Commissioner 1908 to present time. House 1906, 1915, 1917, 1918; Senate 1919, 1920, 1921-22.

TREFRY, RAYMOND H., 14 South St., Marblehead, 2nd Essex Senatorial District, Republican.

Born: Marblehead, March 9, 1891.

Educated: Public Schools.

Profession: Attorney-at-Law.

Organizations: American Legion, Odd Fellows.

Public office: Town Counsel of Marblehead, Mass. House 1920; Mass Senate 1921-22.

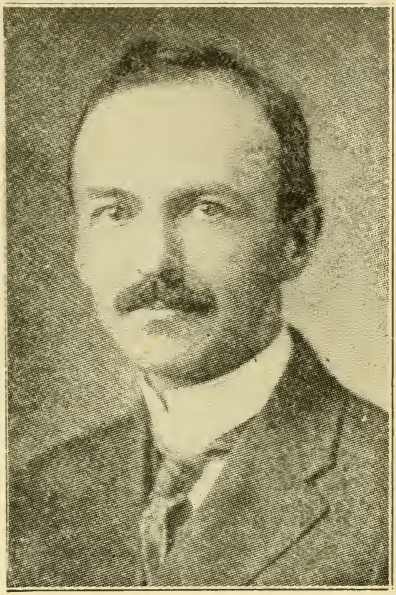

WADLEIGH, ALBERT P., 67 Church St., Merrimac, 4th Essex Senatorial District, Republican.

Born: Merrimac, Nov. 7, 1886.

Educated: Merrimac High, Haverhill Business College.

Business: Auditor and accountant, wholesale tobacco.

Organizations: K. T., 32d degree Mason, Shriner, Granger, Mass. Republican Club, Essex County Republican Club.

Public office: Town auditor 3 years, Library trustee 6 years, Mass. House 1918, '19; Mass. Senate 1921-22.

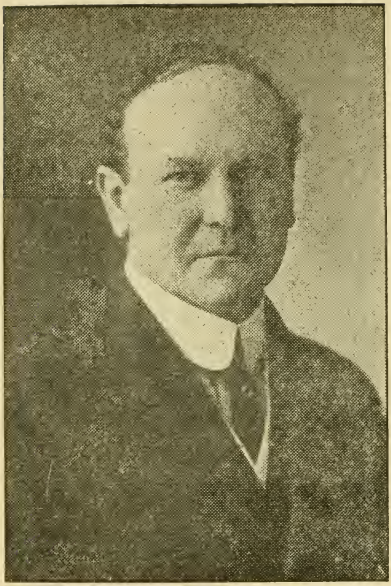

WELLS, WELLINGTON, 171 Bay State Rd., Boston, (17), 5th Suffolk Senatorial District, Republican.

Born: Arlington, April 18, 1868.

Educated: Cambridge Latin, Harvard College and Law School .

Profession: Lawyer.

Public office. Asst. Clerk Superior Court (Civil), Boston, 1895 to 1901; Mass. House 1919. Mass Senate 1920, 1921-22.

WRIGHT, ELWIN TEMPLE, 222 Webster St., Rockland, Norfolk and Plymouth Senatorial District, Republican.

Born: Plympton, Nov. 6, 1852.

Educated: Left school at 13 years.

Business: Shoe Manufacturer.

Organizations: Masonic, I. O. O. F.

Public office: Mass. House 1919, 1920; Mass. Senate 1921-22.

COOLIDGE, HENRY D., Concord. Clerk, of the Massachusetts Senate.

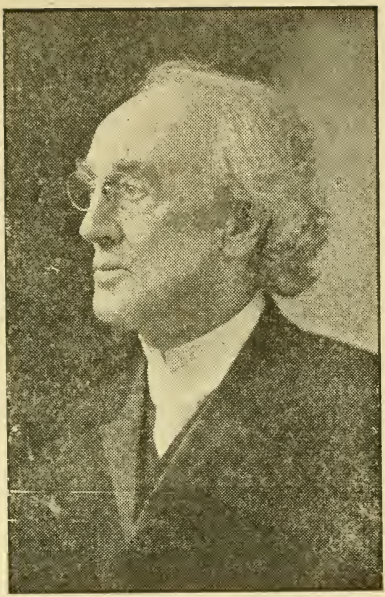

HORTON, D. D., REV. EDWARD A., Boston, Chaplain of Senate.

Born: Springfield September 28, 1843.

Educated: University of Michigan, Meadville Theological School, Heidleburg University.

Profession: Minister, Minister Emeritus Second Church, Boston.

Organizations: Chaplain of Massachusetts Grand Lodge of Free Masons and Kinsley Post 113 of the Grand Army.

Position: Chaplain of Senate since 1904.

Legislature

House

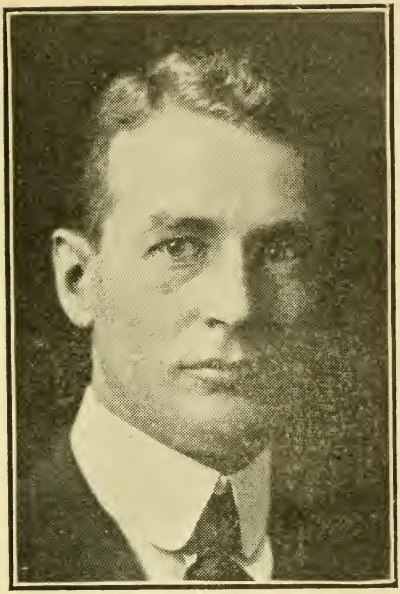

Photo by Waid

YOUNG, BENJAMIN LORING, Newton St., Weston, Speaker of the House, 13th Middlesex House District, Republican.

Born: Weston, Nov. 7, 1885.

Educated: Harvard College 1907, Harvard College Law School 1911.

Profession: Lawyer.

Organizations: Masons, Elks, Grange, Mass. Bar Ass'n., Bar Ass'n. of Boston.

Public office: Weston Selectman, 1910 to date chairman; Board of Parole and Advisory Board of Pardons, 1913 to 1915; Mass. House 1916 to 1921-22.

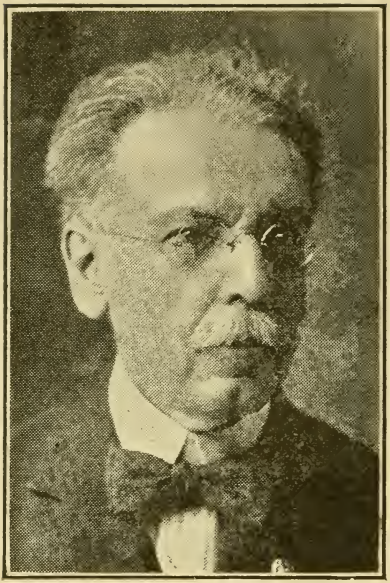

ABBOTT, CHARLES E., 70 Main St., Andover, 9th Essex House District, Repub.

Born: Andover, Feb. 22, 1856.

Educated: Harvard University Medical.

Profession: Physician.

Organizations: American Medical Ass'n. Mass. Medical Soc., Masons, Odd Fellows, Pres. Andover Historical Society.

Public office: Sec. of Bd. of Health. Mass. House 1921-22.

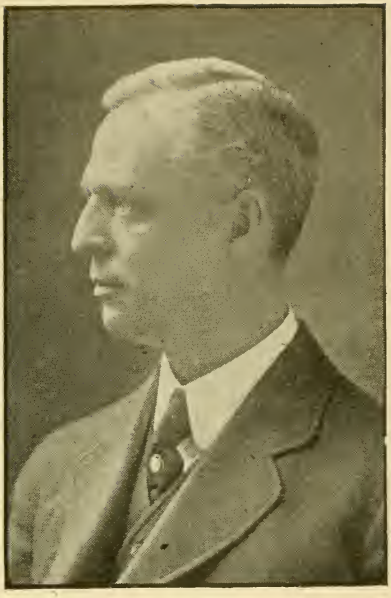

ABBOTT, ESSEX S., 84 Lakeview Ave., Haverhill, 3rd Essex House District, Repub.

Born: Lynn, March 11, 1870.

Educated: Lynn, Haverhill, Boston Public schools.

Profession: Lawyer.

Organizations: Pentucket Club.

Public office: Haverhill city solicitor 1903, 1904, 1905, 1907, 1917, 1918; Mass. House 1913 to 1921-22.

ACHIN, HENRY, Jr., 9 Plymouth St., Lowell, 15th Middlesex House District, Republican.

Born: Lowell, June 30, 1883.

Educated: Public Schools.

Business: Fire Insurance.

Public office: Lowell City Council 1909, 1910, 1911; Mass. House 1912 to 1921-22.

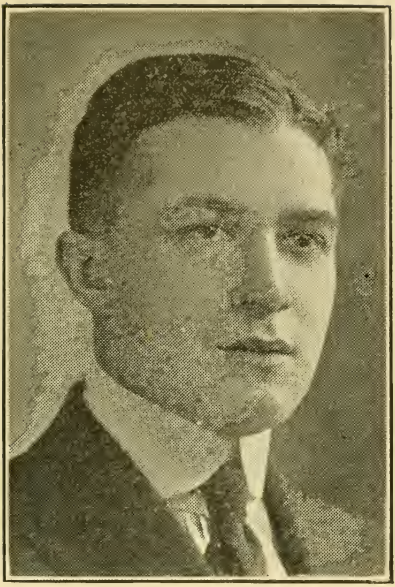

ADLOW, ELIJAH, 35 Elm Hill Park, Boston, (21), 16th Suffolk House District, Republican.

Born: Boston, Sept. 3, 1896.

Educated: Dudley School '08; English High '12; Harvard College '16; Harvard Law School '18.

Profession: Lawyer.

Organizations: Knights of Pythias, I. O. B. B., Roxbury Historical Soc., Roxbury Social and Civic Club, American Legion, Y. M. H. A.

Public office: Mass. House 1921-22.

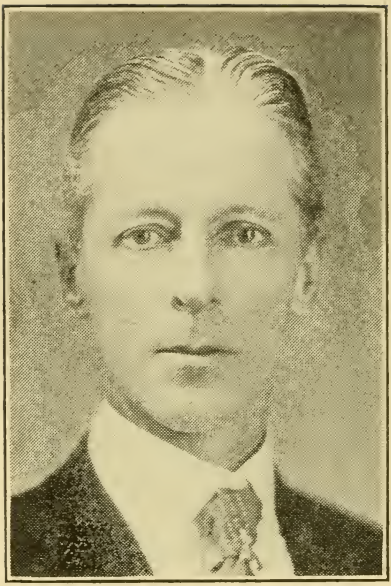

ALDRICH, TALBOT, 2167 Washington St., Canton, 4th Norfolk House District, Republican.

Born: Boston, September 17, 1868.

Educated: Harvard.

Business: Trustee.

Organizations: Colonial Wars, Sons of the Revolution, Blue Hill Lodge 32d degree

Public office: Staff of Govs. Guild and Draper, Mass. House 1920, 1921-22.

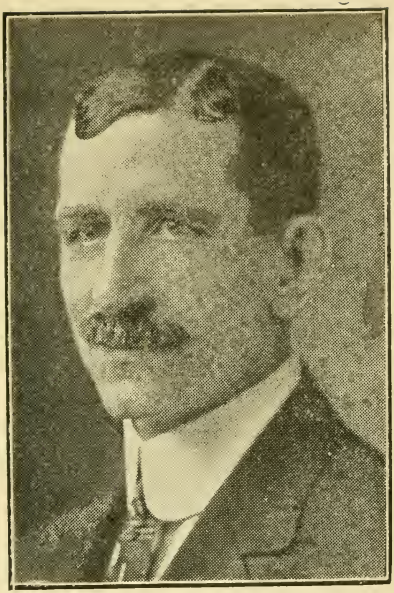

ANNIS, CHARLES H., 47 Autumn St., Lynn, 14th Essex House District, Repub.

Born: Lynn, January 12, 1869.

Educated: Public Schools.

Business: Shoeworker.

Organizations: Odd Fellows, Encampment, Red Men.

Public office: Lynn City Council; Mass. House 1913, '15, '16, '17, '20, 1921-22.

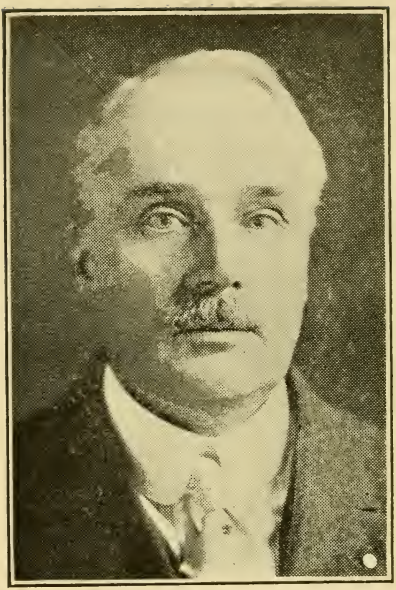

ATWOOD, FRANK S., 29 Woodford St., Boston, (25), 17th Suffolk House District, Republican.

Born: Baltimore, Md., July 23, 1870.

Educated: Boston Public Schools.

Business: Salesman.

Organizations: Masons, Lincoln Club, Boston Republican City Committee. Chmn. of Ward 17 Republican Committee for past 10 years.

Public office: Boston Common Council 1899. 1900, 1901; Mass House 1921-22.

BAGSHAW, JAMES T., 928 High St., Fall River, 11th Bristol House District, Republican.

Born: North Providence, R. I., January 31, 1869.

Educated: Public Schools, Fall River Business College.

Business: Secretary, real estate.

Organizations: Knights of Pythias, Elks, Moose.

Public office: Fall River Alderman-at-large 1903, '04, '05, '06; Mass. House 1914, '15, '16, '17, '18, '19 '20, 1921-22.

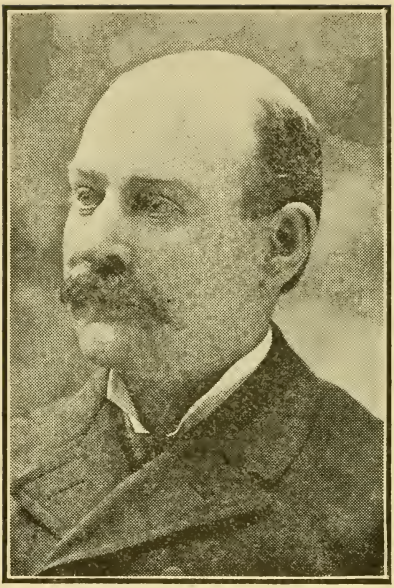

BALDWIN, FRANK H., Central St., West Boylston, 10th Worcester House District, Republican.

Born: West Boylston, May 19, 1857.

Educated: Public schools and Howe's Business College.

Business: Deputy sheriff, auctioneer, appraiser, agent for Met. Water and Sewerage Board for 24 years.

Organizations: Boylston lodge, A. F. & A. M., West Boylston Grange.

Public office: Overseer of the Poor nine years; Mass. House 1921-22.

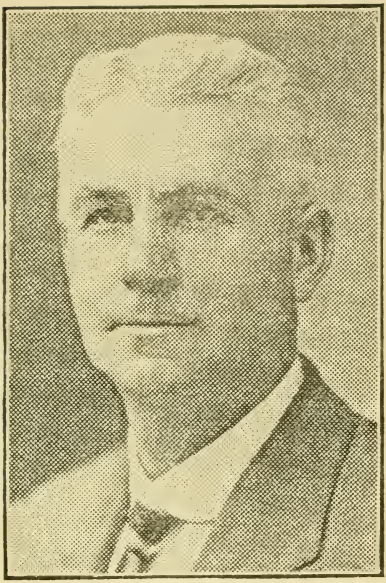

BARROWS, FRANK E., Carver 6th Plymouth House District, Republican.

Born: Carver, June 14, 1871.

Educated: Public Schools.

Business: Real Estate and Insurance.

Organizations: Master of South Carver Grange 345, Odd Fellows, Sons of Veterans, Elks, Republican Town Committee.

Public office: Member Board of Assessors, Mass. House 1920, 1921-22.

BARTLETT, HERBERT A., 18 Silver Rd Brockton, 10th Plymouth House District. Republican.

Born: Boston, Jan. 10, 1875.

Educated: Lewis Grammar School, English High, Tufts College.

Profession: Dentist.

Organizations: Elks, Moose, Eagles, Press Club, Plymouth Fish and Game Assn. Chamber of Commerce.

Public office; Mass, House 1918, '19, 1921-22.

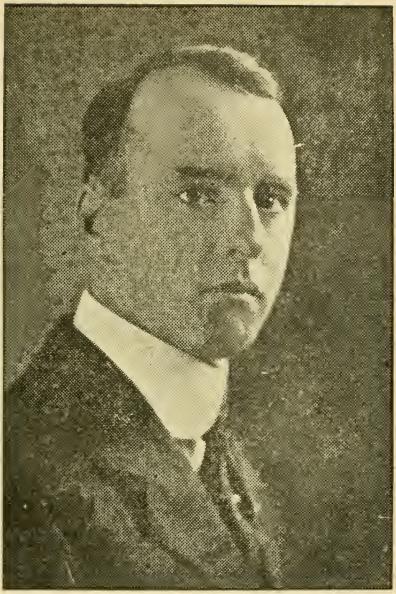

BATES, GEORGE J., 8 Tremont St., Salem, 18th Essex House District, Repub.

Born: Salem, February 25, 1891.

Educated: Public Schools, Bentley School of Accounting.

Business: Foundryman.

Organizations: Moose, Y. M. C. T. S., A. O. H.

Public office: Mass. House 1918, 1919, 1920, 1921-22.

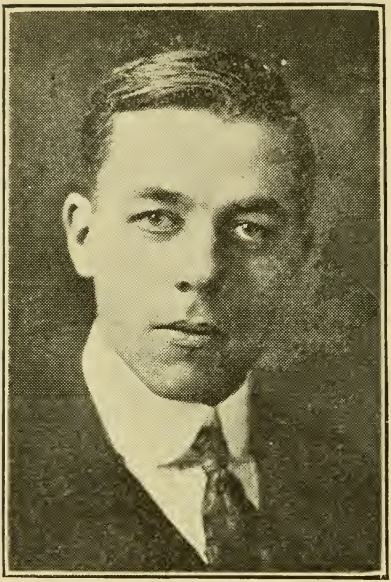

Photo by Waid

BATES, RUSSELL T., 33 Dimmock St., Quincy, 3d Norfolk House District, Repub.

Born: Quincy, August 11, 1892.

Educated: Public Schools, Bates College, B. U. Law School.

Profession: Lawyer.

Organizations: Masons, Odd Fellows, American Legion, Sons of St. George, Y. M. C. A.

Public office: Park Commissioner, Mass. House 1917, '18, '20, 1921-22.

BEANE, ARTHUR ENOCH, 5 Chauncy St., Cambridge. (38), 3rd Middlesex House District, Republican.

Born: Cambridge, October 1, 1881.

Educated: Harvard College, Harvard Law School.

Profession: Lawyer.

Organizations: Cambridge Board of Trade.

Public office: Cambridge Common Council, 1906, '07, '08; Mass. House 1919, 1920, 1921-22.

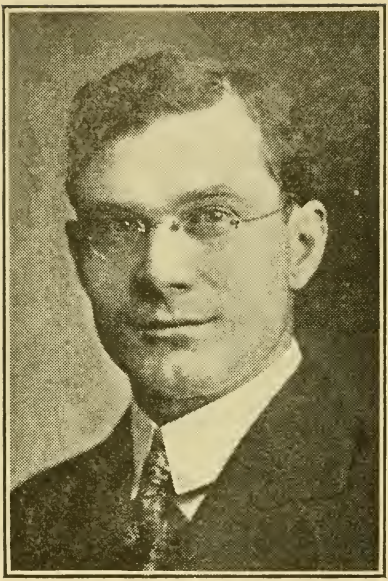

BELL, WILLIAM J., 380 Medford St., Somerville, (45), 23rd Middlesex House District, Republican.

Born: Malden, Dec. 7, 1884.

Educated: Public Schools.

Business: Salesman.

Organizations: Masons.

Public office: Somerville Board of Aldermen 1916 to 1920, Mass. House 1921-22.

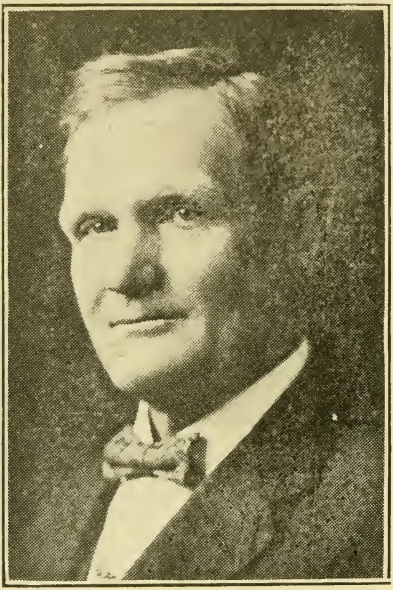

Photo by Waid

BENNETT, EDWARD DANA, State Rd., Burlington, 17th Middlesex House District, Republican

Born: Burlington, April 6. 1871.

Educated: Burlington schools.

Business: Farmer.

Organizations. Chmn. Burlington Republican Town Committee.

Public office: Town Treas., selectman, assessor, overseer of poor, school committeeman, highway surveyor, Mass. House 1921-22.

BENTLEY, JAMES D., 15 Beach Ave., Swampscott, 15th Essex House District, Republican.

Born: Salisbury, N. B., Feb. 6, 1884.

Educated: Swampscott Public Schools.

Business: Merchant.

Organizations: Elks, K. of P., Red Men, Swampscott Town Com. 14 yrs., chairman 3 years.

Public office: Mass. House 1916 to '21-22

BERARD, ADELARD, 577 Middlesex St., Lowell, 15th Middlesex House District, Republican.

Born: Lowell, Jan. 26, 1875.

Educated: Public Schools.

Business Proprietor Berard Transfer Co.

Organizations: F. O. E., Republican City Committee.

Public office: Common Council 1911, Mass. House 1920, 1921-22.

BESSETTE. ALFRED M., 806 Belleville Ave., New Bedford, 7th Bristol House District, Republican.

Born: Fitchburg, March 25, 1876.

Educated: Private and Public Schools.

Business: Pharmacist.

Organizations: Elks, Red Men, Moose, Tigers, French Chamber of Commerce, Tremont Athletic Club.

Public office: Mass. House 1917 to 1921-1922.

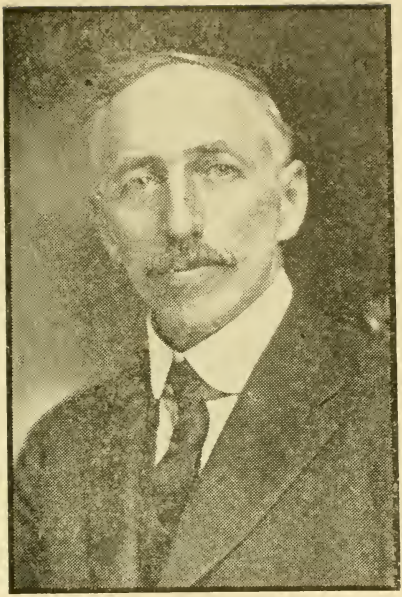

BIDWELL, ORLANDO C., 100 Maple St., Great Barrington, 6th Berkshire House District, Republican.

Born: Monterey, March 17, 1862.

Educated: Williams College 1886.

Profession: Lawyer.

Organizations: Masons, Grange, Boston City Club.

Public office: School Committee 1903 to 1919; Mass. House 1919, 1920, 1921-22.

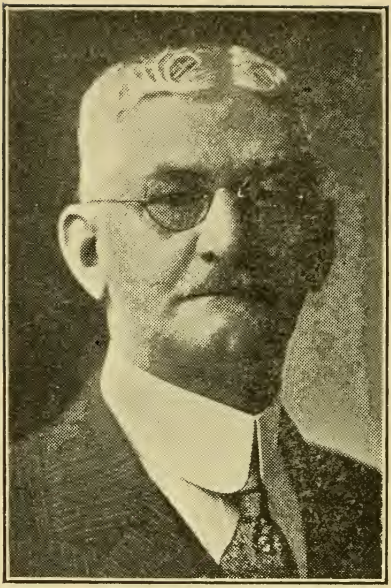

BLANEY, OSGOOD C., 44 Hastings St.. West Roxbury, (32), 22nd Suffolk House District, Republican.

Born: Boston, Jan. 20, 1860.

Educated: Grammar, English High.

Business: Refiner of Metals.

Organizations: Highland Club of West Roxbury, Lincoln Club, Republican League

Public office: Boston City Council 1890, Boston Sealer of Weights & Measures 1895, Asst. Appraiser of Ports during McKinley Roosevelt and Taft administrations, Mass. House 1897-98, 1921-22.

BOWERS, EDGAR A., 6 Alexander St., Framingam, 7th Middlesex House District, Republican.

Born: Framingham, June 11, 1888.

Educated: Public Schools and Northeastern College.

Occupation: Town clerk of Framingham

Public office: Mass. House 1920, 1921-22

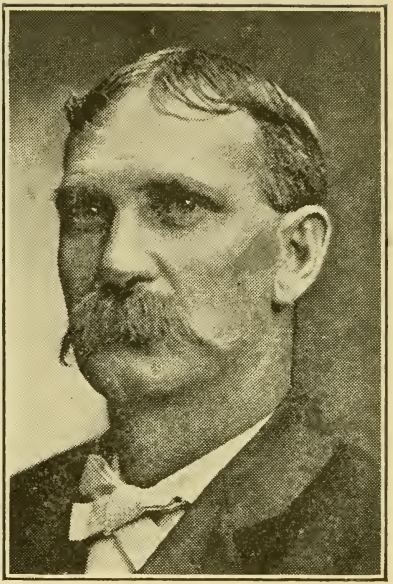

BRADWAY, OMER E., East Hill, Monson, 1st Hampden House District, Repub.

Born: Monson, Oct. 23, 1864.

Educated: Monson Academy.

Business: Farmer.

Organizations: Past Master Monson Grange, Monson Bd. of Trade, Treas. N. E. Agricultural Fair Ass'n., Pres. Eastern Hampden Agricultural Soc. 1904 to '14; Mass. Dairy League, chmn. 1915 to '18; Director Hampden County League, Grange.

Public office: School Com. 1911 to '21; Mass. Bd. of Agriculture 1900 to '18; Mass. House 1921-22.

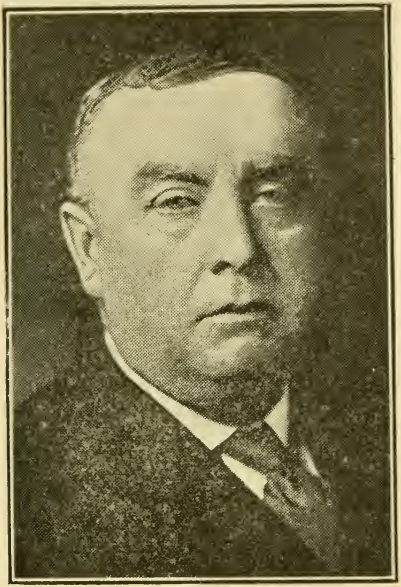

Photo by Waid

BRENNEN, OWEN E., 26 Crowley St., Lowell, 14th Middlesex House District, Democrat.

Born: Lawrence, Sept. 26, 1868.

Educated: Public Schools.

Business: Paint and Hardware Dealer.

Public office: Lowell Board of Aldermen, 1908 to '10; Mass. House 1919 to 1921-22.

Photo by Waid

BRIER, FRANK L., 47 Bushnell St., Boston, (24), 19th Suffolk House District, Republican.

Born: Boston, Nov. 20, 1878.

Educated: Boston University.

Profession: Lawyer, (Wyman & Brier, Attorneys-at-Law.)

Organizations: Vice Pres. Trimount Co-Operative Bank, Dorchester Lodge A. F. & A. M., Republican State Committee '17, '18.

Public office: Trustee Boston Infirmary Board 1913 to 1918; Mass. House 1919, 1920, 1921-22.

BRIGGS, GEORGE L., 24 Hillside Ave., Amesbury, 1st Essex House District, Republican.

Born: Amesbury, Dec. 5, 1877.

Educated: Public Schools.

Business: Real Estate and Insurance.

Organizations: Masons, Knights of Pythias, Odd Fellows.

Public office: Mass. House 1920, 1921-1922.

BRIMBLECOM, JOHN C., 25 Braemore Road, Newton, (58), 4th Middlesex House District, Republican.

Born: Swampscott, Jan. 21, 1868.

Educated: Newton schools.

Business: Editor.

Public office: Various City Offices, Mass. House 1920, 1921-22.

BROOKS, GEORGE FRANCIS, 604 Pleasant St., Worcester, 21st Worcester House District, Republican.

Born: Rindge, N. H., Aug. 23, 1856.

Educated: Public schools, Business College.

Business: Manufacturer of Firearms.

Organizations: I. O. O. F., Masons, Red Men, Mechanics Ass'n., Cham. of Com.

Public office: School Committee 14 yrs., Board of Aldermen 6 years, Overseer of the Poor 9 years, Constitutional Convention 1917, '18; Mass. House 1921-22.

Photo by Bachrach

BROWN, JAMES B., 5 Hampshire St., Everett, (49), 20th Middlesex House District, Republican.

Born: Bellows Falls, Vt.

Educated: Kimball Union Academy, Dartmouth College, Harvard Law School.

Profession: Lawyer.

Organizations: Elks, Masons, Shrine, Dartmouth Club of Boston.

Public office: Everett Common Council 1911, City Solicitor of Everett, Mass. House 1921-22.

BROWN, SAMUEL F., 78 Worcester St., Indian Orchard, Springfield, 7th Hampden House District, Republican.

Born: Buffalo, N. Y., Dec. 26, 1878.

Educated: Public Schools, Monson Academy, Springfield Technical High School.

Business: Real Estate.

Organizations: Indian Orchard Citizen's Ass'n., Mass. Republican League, Republican City Com.

Public office: Constitutional Convention, 1917-'18, Mass. House 1920, 1921-22.

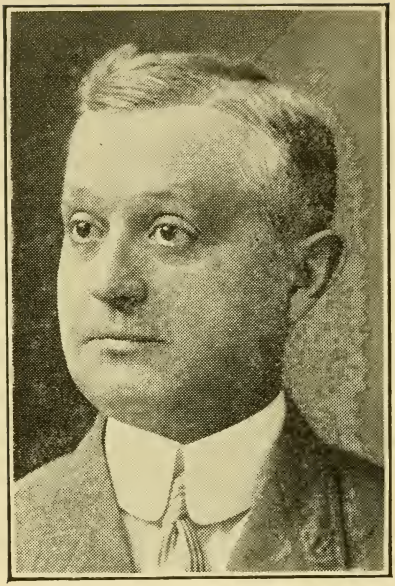

BRUNELL, GEORGE J., 18 Park St., Webster, 6th Worcester House District, Republican.

Born: St. Caesaire, Quebec, Nov. 1, 1866

Educated: Springfield public schools.

Business: Manufacturing confectioner.

Organizations: Red Men, K. of C., Elks, Franco-American Club of Mass., Repub. Town Com., 8 yrs. Vice Pres. Webster Repub. League, G. A. R. Associates.

Public office: Webster Bd. of Selectmen 1919 to 1920, Chmn. 9 yrs., Mass. House 1912, '17, '18, 1921-22.

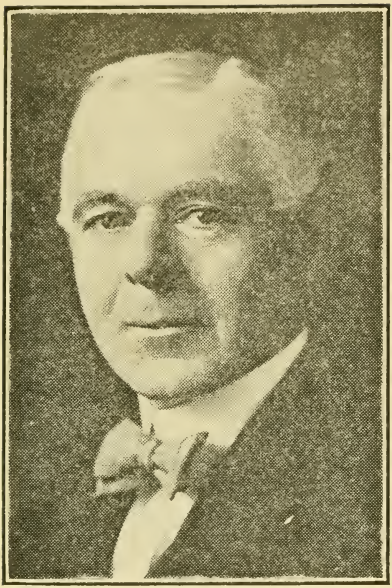

Photo by Waid

BULLOCK, ALBERT W., 146 Weston St., Waltham, (54), 5th Middlesex House District, Republican.

Born: Waltham, April 18, 1872.

Educated: Public Schools.

Business: Watchmaker.

Organizations: I. O. O. F., A. F. & A. M., R. A.

Public office: Mass. House 1920, '21-22.

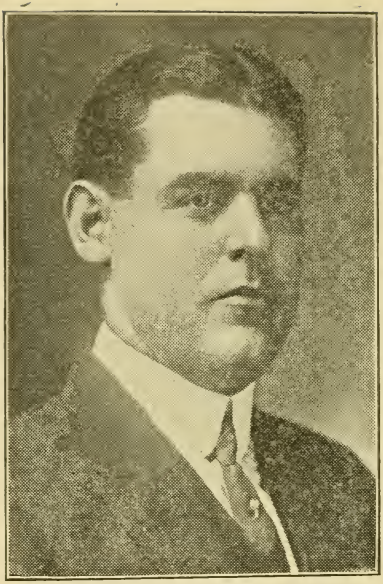

BURKE, FRANK J., 11 Auburn St., Boston, (20), 13th Suffolk House District, Democrat.

Born: Boston, Sept. 8, 1885.

Educated: English High, University Prep. School, Boston Univ. Law.

Occupation: Musician.

Organizations: American Legion, K. of C., A. O. H., Boston Musicians Protective Ass'n., Marshall Club, Shawmut Club, Central Labor Union.

Public office: Mass. House 1917, '18, '20, 1921-22.

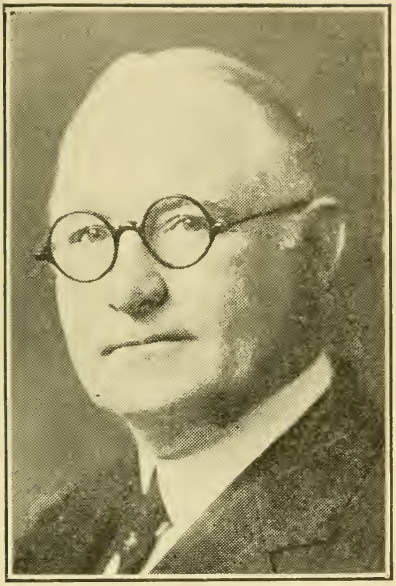

Photo by Waid

BURR, HERBERT W., 45 Nixon St., Boston, (24), 19th Suffolk House District, Republican.

Born: Boston, June 15, 1866.

Educated: Public Schools.

Business: Accountant.

Organizations: Masons, Aleppo Temple of the Mystic Shrine.

Public office: Common Council 1900, '01, '02; Mass. House 1906, '08, '09, '20, 1921-1922.

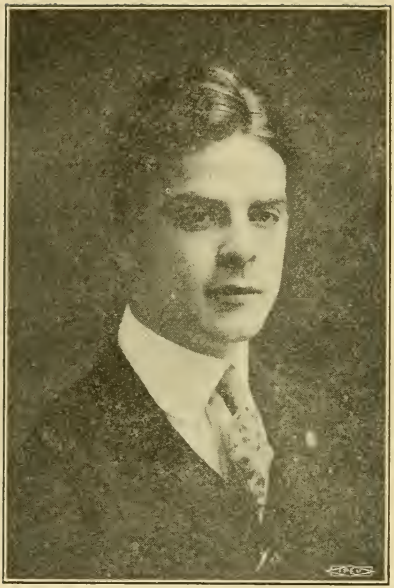

CAMPBELL, HUGH JOSEPH, 208 South Huntington Ave., Roxbury, (20), 14th Suffolk House District, Democrat.

Born: Boston, Sept. 28, 1896.

Educated: Cheverus Grammar, Boston English High, Northeastern Col. of Law.

Business: Clothing Salesman.

Organizations: Jamaica Plain K. of C., Michael J. O'Connell Post, American Legion, St. Alphonsus A. A.

Public office: Mass. House 1921-22.

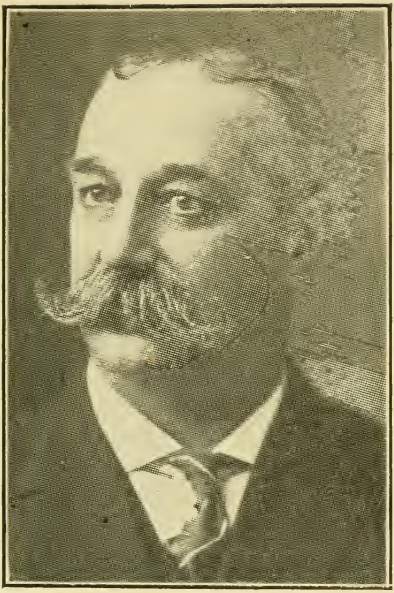

CARMAN, JULIUS F., 266 Belmont Ave., Springfield, 4th Hampden House District, Republican.

Born: South Coventry, Conn., August 7, 1861.

Educated: Public Schools of Springfield

Business: Grocer and Real Estate.

Public office: 12 yrs. Repub. City Com., Bd. of Aldermen 1899-1900. Mass. House 1913, '14, '15, '16, '20, 1921-22.

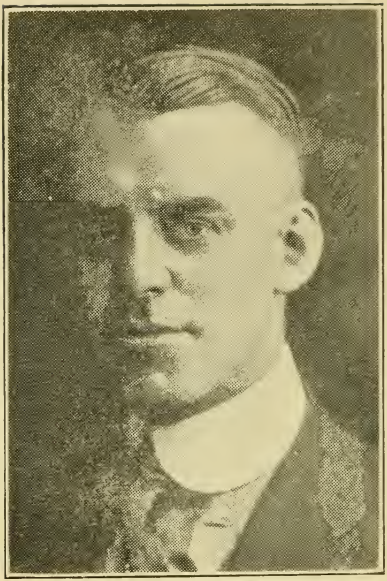

CARLETON, THOMAS I., 162 Congress Ave., Chelsea, (50), 23rd Suffolk House District, Republican.

Born: Chelsea, Jan. 28, 1891.

Educated: Public Schools.

Business: Automobile salesman.

Organizations: Elks, Knights of Columbus.

Public office: Mass. House 1921-22.

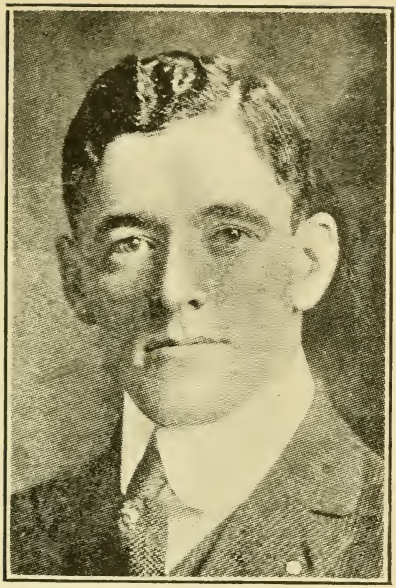

CASEY, DANIEL W., 311 K St., Boston, (27), 10th Suffolk House District, Dem.

Born: South Boston, Sept. 10, 1892.

Educated: South Boston High school, Law school.

Profession: Lawyer.

Organizations: South Boston Citizen's Ass'n, Loyal Order of Moose, K of C, Michael Perkins Post A. L., A. O. H., Sec. Democratic City Committee 1914 to 1917.

Public office: Mass. House 1915, 16, 17, 1921-22.

CASHMAN, JOHN B., 114 London St., Boston (28), 2nd Suffolk House District, Democrat.

Born: East Boston, Nov. 12, 1886.

Educated: Fitton Parochial School.

Business: Salesman.

Organizations: Fitton Council, K. of C., Williams Court M. C. O. F., Jefferson Club of Ward 2, Columbian Rowing Association.

Public office: Mass. House 1918, 1919, 1920, 1921-22.

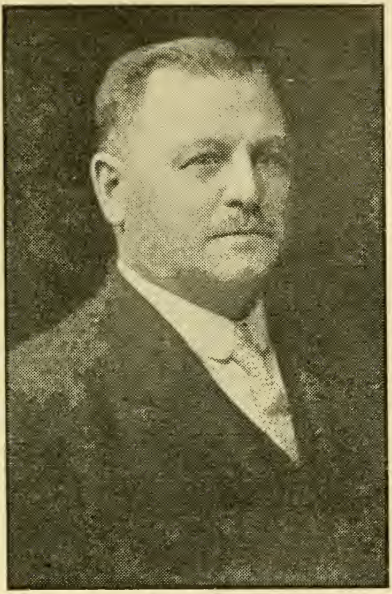

CHASE, MIAL W., 15 Euclid Ave., Lynn, 12th Essex House District, Republican.

Born: Lynn, Aug. 27, 1867.

Educated: Lynn Classical High, Ludlow, Vt. Academy.

Business: Ice, treas. North Shore Ice Deliv. Co.

Organizations: I. O. O. F., I. O. R. M., K. of P., Elks, S. A. R., 32d degree Mason, Mystic Shrine, Rotary Club, Y. M. C. A.

Public office: Lynn School Bd. 12 yrs., Constitutional Convention, Mass. House 1919, 1920, 1921-22.

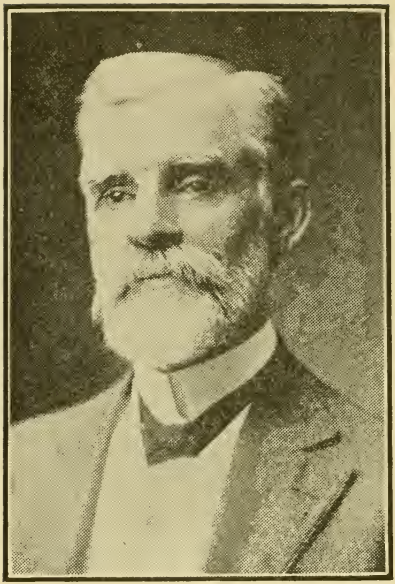

CLARK, EZRA W., 3 Garden Road, Brockton, 10th Plymouth House District, Republican.

Born: Glover, Vt., Oct. 12, 1842.

Educated: Public schools, Orleans Liberal Institute, Vt., Newbury Seminary, Jefferson Medical College.

Profession: Physician and Surgeon.

Organizations: Odd Fellows, Brockton Medical Society, Mass. Medical Society, Medical Society, Mass. Medical Society.

Public office · Mass. House 1905, '06, '07, 1921-22; Mass. Senate 1912 to '16.

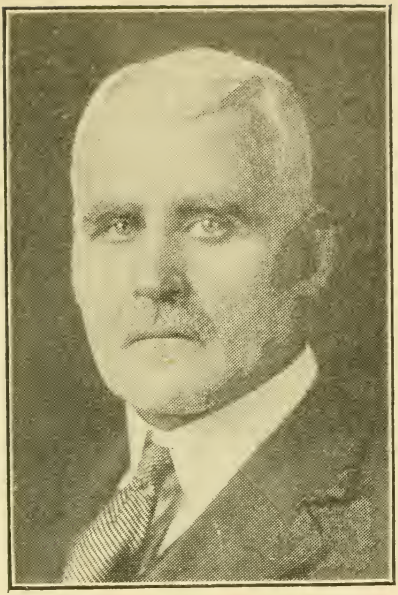

Photo by Waid

COLLINS, THOMAS D., 474 Main St., Medford, (55), 26th Middlesex House Dis., Republican.

Born: Montecello, Maine.

Educated: Public schools.

Business: Grocer.

Organizations: Odd Fellows, South Medford Republican Club, Medford Republican City Committee.

Public office: Medford Park Board, Mass. House 1920, 1921-22.

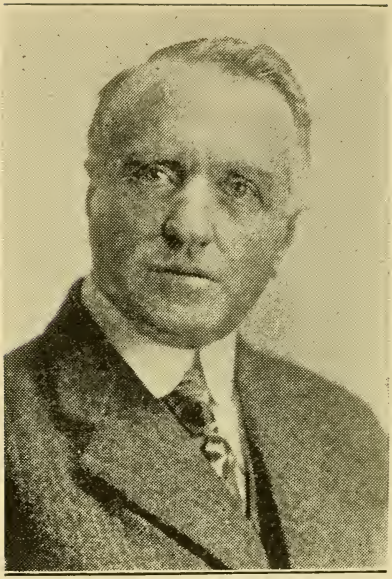

CONLON, WILLIAM J., 200 West Springfield St., Boston, (18), 7th Suffolk House District, Republican.

Born: Halifax, N. S., March 14, 1868.

Educated: Public schools.

Business: Garage owner and auto dealer.

Organizations: Republican League of Ward 7.

Public office: Mass. House 1920, '21 '22. Local Bd. of Exemption during World War.

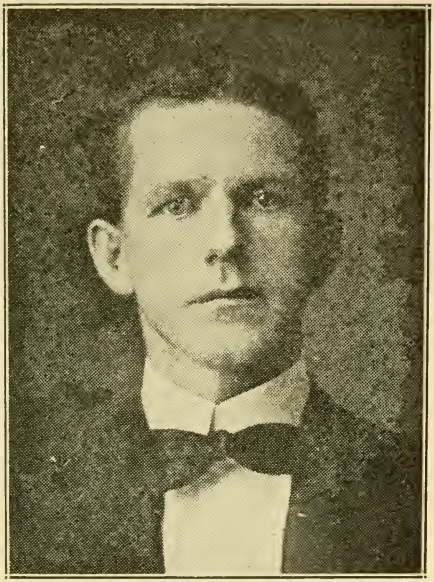

CONROY, WILLIAM S., 70 Eighteenth St., Fall River, 10th Bristol House District, Democrat.

Born: Hoosick Falls, N. Y., Oct. 2, 1877.

Educated: Christian Bros., Troy, N. Y.

Business: Loom-fixer.

Organizations: Elks, K. of C., Eagles, King Philip Boat Club, Good Will Social Club, Fall River Loom-fixers.

Public office: Fall River Alderman 1913, '14, '15, '16; Mass. House 1917 to 1921-22.

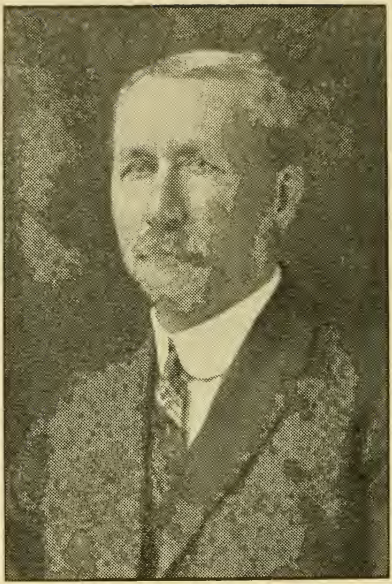

COOK, D. HERBERT, 45 Maitland St., New Bedford, 7th Bristol House District, Republican.

Born: New Bedford, June 2, 1851.

Educated: Public Schools.

Business: Contracting mason.

Public office: New Bedford City Council 7 years, president 2 years; Mass. House 1913, '14, '15, '16, '19, '20, '21-22.

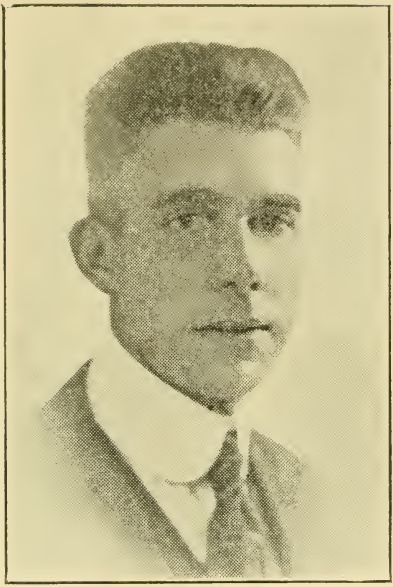

COOKSEY, FRED ROBBINS, Baldwin Road, Marblehead, 16th Essex House District, Republican.

Born: Peabody, April 14, 1893.

Educated: Marblehead Public Schools.

Business: Credit manager.

Organizations: Masons, Odd Fellows, American Legion, Boston Retail Credit Men's Association.

Public office: Mass. House 1921-22.

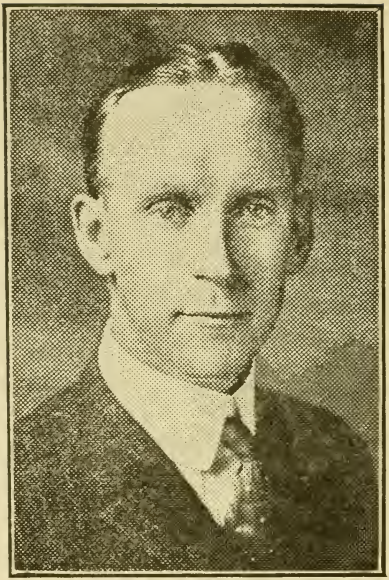

COOLIDGE, RICHARD B., 7 Hastings Lane, Medford (56), 25th Middlesex House District, Republican.

Born: Portland, Maine, Sept. 14, 1879.

Educated: Westbrook Seminary, Tufts College, Harvard Law School.

Profession: Attorney-at-Law.

Organizations: Masons, Boston City Club, Middlesex Bar Ass'n.

Public office: Alderman Medford 1917-19; Mass. House 1920, 1921-22.

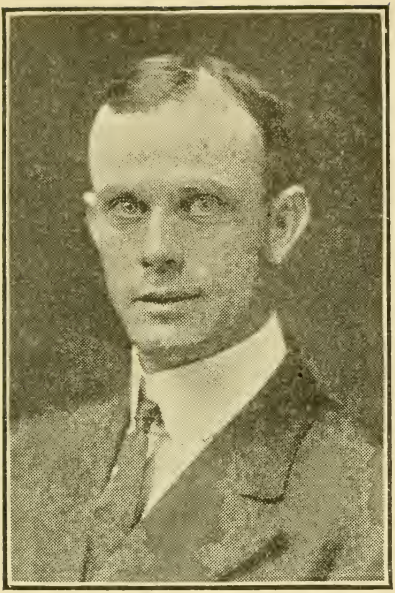

CORBETT, CORNELIUS W., 18 Bradley St., Worcester, 15th Worcester House District, Democrat.

Born: Worcester, Sept. 4, 1880.

Educated: Public schools, Evening High School.

Business: Worcester Evening Post.

Organizations: Adams Debating Society, Even'g High Alumni, Fr. Matthews Soc.

Public office: Worcester Common Council 4 years, Board of Aldermen 4 years, Mass. House 1921-22.

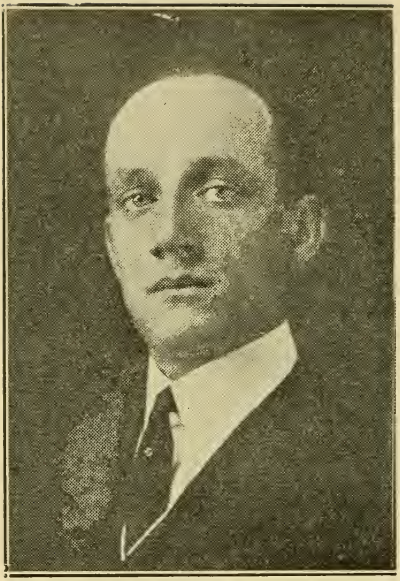

CORBETT, THOMAS J., 361 Concord St. Lowell, 16th Middlesex House Dist. Dem.

Born: England, May 10, 1883.

Educated: Public Schools of Lowell.

Business: Express Agent.

Organizations: A. O. H. and Young Men's Catholic Institution.

Public office: Common Council 1911, Lowell; Mass. House 1917 to 1921-22.

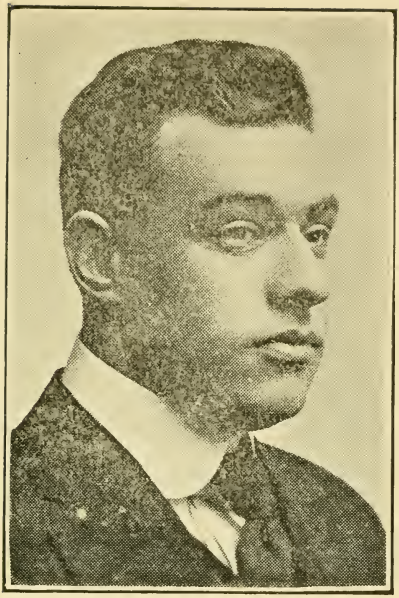

COSTANZA, GEORGE, 309 North St., Boston, (16), 5th Suffolk House Dist. Dem.

Born: Boston, July 4, 1888.

Educated: English High, Tufts Col. '11.

Occupation: Inspector, Boston Health Dept.

Organizations: North End Post 53 American Legion, Ansonia Council, K. of C.

Public office: Mass. House 1921-22.

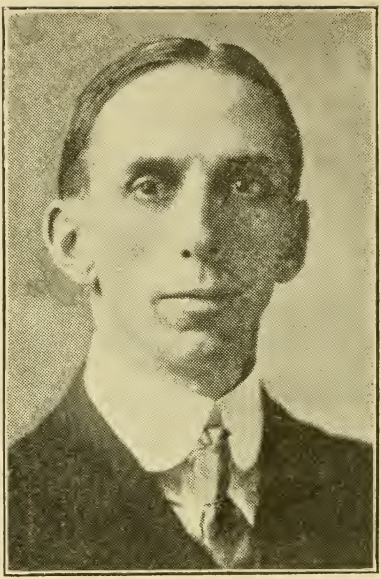

COULSON, FRANK N., 27 Court St., Whitman 5th Plymouth House District, Republican.

Born: Elmira, N. Y., April 17, 1878.

Educated: Public Schools at Rochester, New York.

Business: Foreman Shoe Factory.

Organizations: Masons, Odd Fellows, Knights of Pythias, Sons of Veterans.

Public office: Mass. House 1920, '21-'22.

Served in Philippine Insurrection and Boxer uprising in China, Spanish War.

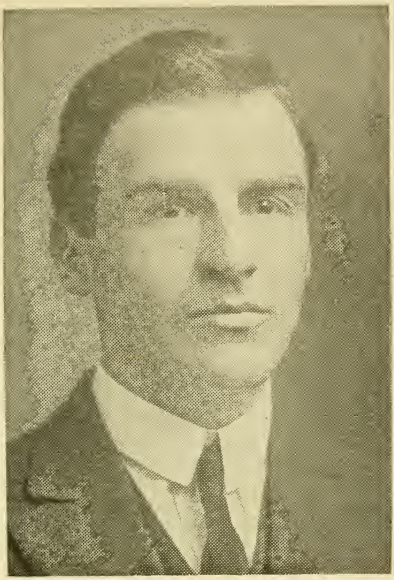

COX, EDWARD J., 135 Addison St., Boston, (28), 1st Suffolk House District, Republican.

Born: Boston, Aug. 21, 1882.

Educated: Grammar, Boston Latin, Boston College.

Organizations: Knights of Columbus.

Business: Salesman.

Public office: Mass. House 1917, '18, '19, 1921-22.

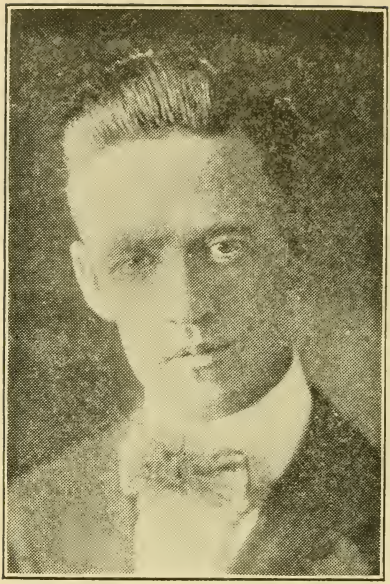

COYNE, FRANCIS X., 223 Hamilton St., Boston, (22), 18th Suffolk House District. ~~Republican~~ Democrat

Born: Whitman, March 15, 1892.

Educated: Public Schools.

Business: Salesman.

Organizations: Dor. Catholic Club, Jas. E. Hayes Council, K. of C., Alhambra Francis G. Kane Post, American Legion

Public office: Mass. House 1921-22.

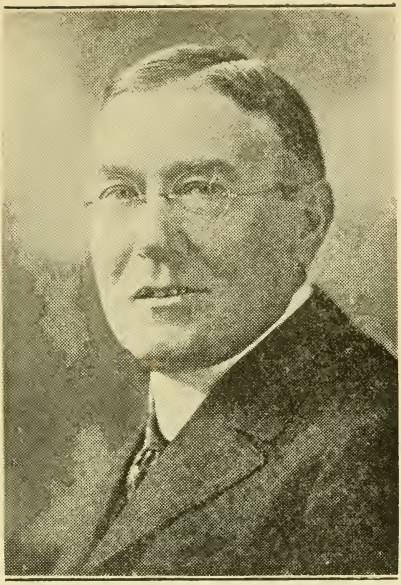

Photo by Marceau

CREESE, WALTER THOMAS, 2 Poplar St., Danvers, 10th Essex House District, Republican.

Born: Yeovil, Eng., July 10, 1869.

Educated: Lowell Public Schools.

Business: Treas. Creese & Cook Co., leather manufacturers.

Organizations: A. F. & A. M., Royal Arch Chapter, Commandery, Master Sutton lodge of Perfection, Salem; Salem Cham. of Com.

Public office: Electric light comm'r. '09, to '14; Mass. House 1920, 1921-22.

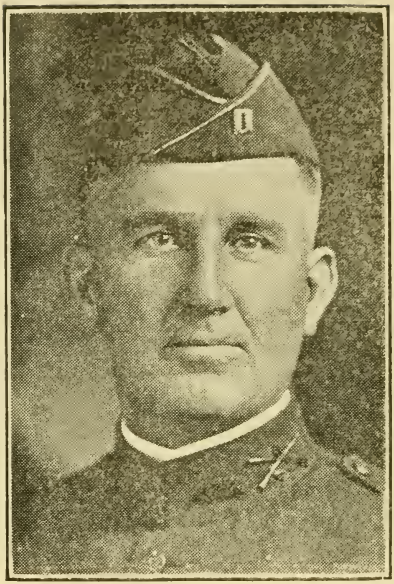

CROCKETT, ELBERT M., 45 Forest St., Milford, 9th Worcester House District. Republican.

Born: Northbridge, Aug. 14, 1871.

Educated: Public Schools.

Business: Contractor.

Organizations: American Legion, Masons, Odd Fellows, Elks, Grange, Foresters, Knights of Pythias.

Public office: Mass. House 1921-22.

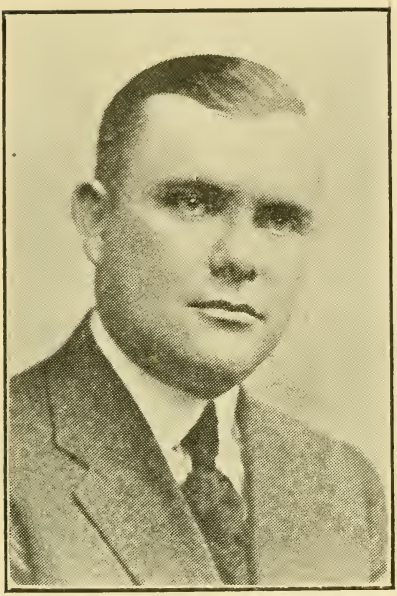

CROCKWELL, RICHARD D., 11 Manning St., Medford, (55), 26th Middlesex House District, Republican.

Born: Medford, Oct. 23, 1886.

Educated: Medford High.

Business: Salesman.

Organizations: United Commercial Travellers, Elks, K. of C., Medford Republican City Committee.

Public office: Mass. House 1921-22.

CROSSLEY, WILLIAM CYRIL, 824 President Ave., Fall River, 11th Bristol House District, Republican.

Born: Fall River, April 11, 1892.

Educated: Public Schools, Boston University Law School.

Profession: Lawyer.

Organizations: Masons, Elks, Odd Fellows, Fall River Chamber of Commerce.

Public office: Constitutional Convention, Mass. House 1920, 1921-22.

DAGGETT, WARREN CHAPMAN, 28 Belknap St., Somerville, (44), 24th Middlesex House District, Republican.

Born: Boston, May 10, 1868.

Educated: Boston Latin, Private schools

Profession: Newspaper Correspondent.

Organizations: Odd Fellows, Red Men, A. O. U. W., Somerville Board of Trade, West Somerville Civic Ass'n.

Public office: Somerville Alderman 1902 to 1904, 1915 to 1917, vice pres. 1916, president 1917; School Board 1917; Mass. House 1918, 1919, 1920, 1921-22.

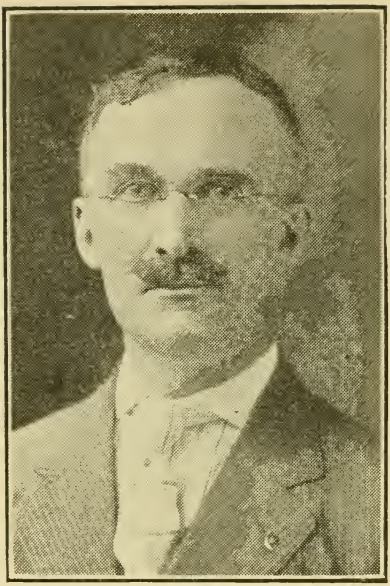

DALE, GEORGE H.,654 Main St., Watertown, (72), 29th Middlesex House District, Republican.

Born: St. John, N. B., Nov. 25, 1870.

Educated:St. John High, Mt. Allison Col.

Business: Ass't. to Gen'l. Manager.

Organizations: A. & H. A. Co., Masons, O. E. S., K. of P., Engineers' Blue Room Club, 5|0 Club, Unitarian Club of Watertown, Middlesex Club, Republican Town Committee.

Public office: Constitutional Convention 1917 to 1919, Mass. House 1921-22,

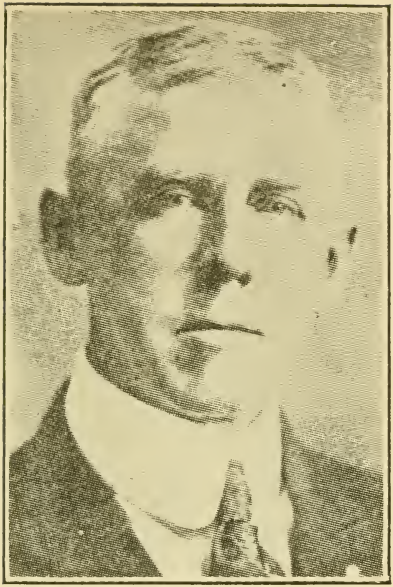

DALEY, DAVID D., 517 Andover St., Lawrence, 8th Essex House District, Dem.
Born: Lawrence, March 23, 1872.
Educated: Public Schools.
Business: Merchant.
Organizations: Elks, Knights of Columbus.
Public office: Mass. House 1921-22.

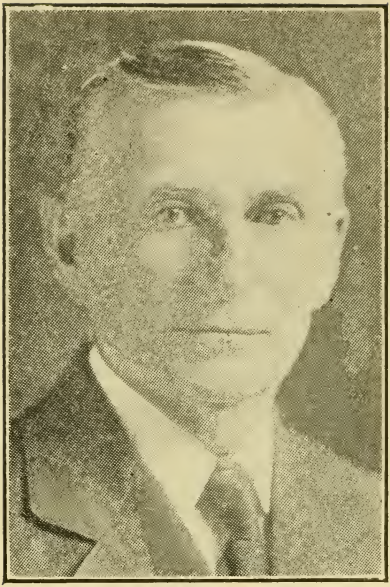

Photo by Bachrach

DAVIDSON, ALONZO B., 26 Pleasant St., Leicester, 4th Worcester House District, Republican.

Born: Charlton, Jan. 18, 1849.

Educated: District Schools.

Business: Lumber and Wood Dealer.

Organizations: Member of the Congregational church, Commonwealth Club of Worcester, trustee of Leicester Savings Bank for 30 yrs. and President for eight years.

Public office: Leicester Bd. of Selectmen 1888-89, '90, '93, '94; Overseer of the Poor 1890, assessor 1919, Mass. House 1921-22.

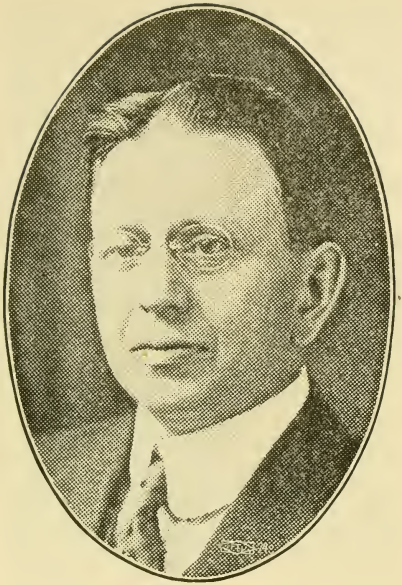

DAVIS, ELBRIDGE GERRY, 179 Glenwood St., Malden, (48), 21st Middlesex House District, Republican.

Born: Houlton, Me., Aug. 20, 1877.

Educated: Colby College, Boston University, A. B., LL.B., A. M.

Profession: Attorney-at-Law.

Organizations: Masonry, 32d degree.

Public office: City Council, Constitutional Convention, Mass. House 1920, 1921-22,

DAVIS, J. BRADFORD, 118 Main St.. (B. D.), Haverhill, 4th Essex House District, Republican.

Born: Bradford (now Haverhill) Sept. 26, 1889.

Educated: Phillips Academy, Andover; University of Maine.

Profession: Lawyer.

Organizations: Masons, Pentucket and Essex Clubs, Phi Kappa Sigma Fraternity.

Public office: Mass. House 1921-22.

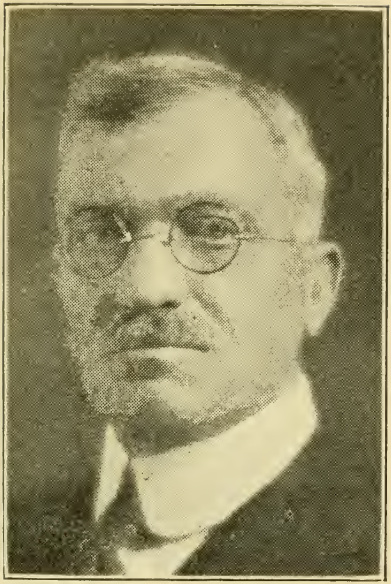

DAWSON, ELMER E., 28 Washington Ave., Winthrop, (52), 21st Suffolk House District, Republican.

Born: Langworthy, Iowa, Oct. 11, 1861.

Educated: High School.

Business: Western flour mills.

Organizations: Boston Cham. of Com., 32d degree Mason, Boston City Club, Lake Placid Club, Cottage Pk. Yacht Club, Appalachian Mt. Club, Melrose Golf Club.

Public office: Chmn. Winthrop Bd. of Selectmen 1909, '10; Chmn. Advisory Com., Winthrop, 1912 to '20; Mass. House '21-22.

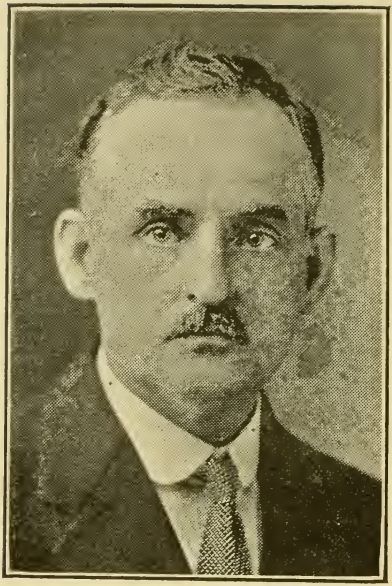

DESCHENES, LOUIS N. M., 25 Plymouth St., Fitchburg, 12th Worcester House District, Republican.

Born: Lindsay, Ontario, April 7, 1872.

Educated: Lindsay Collegiate Institute.

Business: Real Estate and Insurance.

Organizations: K. of C., Elks, Foresters, Cham. of Com., Fay Club, Fitchburg Sportsmen's Club.

Public office: Fitchburg City Coun. 1901 to '05; Bd. of Aldermen '06 to '09; Chmn. of Bd. '08, '09; Mass. House '10, '21-22.

DOUGLAS, WALTER FRANKLYN, 45 Middle St., Acushnet, 6th Bristol House District, Republican.

Born: Acushnet, Aug. 22, 1869.

Educated: Acushnet Schools and Taber Academy.

Business: Mason, Contractor.

Organizations: Odd Fellows, Provision Clerks' Ass'n., A. O. U. W.

Public office: Acushnet postmaster 7 yrs. School Com. 3 years, Mass. House 1921-22.

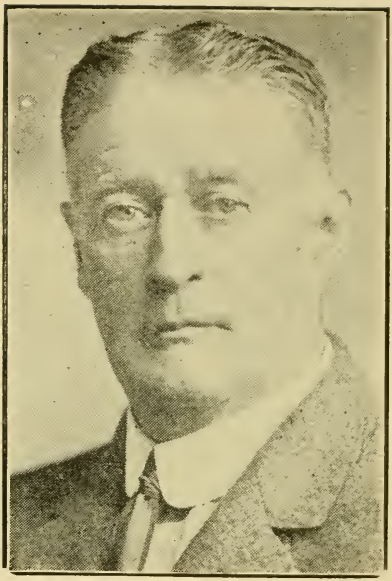

DOW, ROBERT W., 11 Barker St., Methuen, 5th Essex House District, Repub.

Born: Canterbury, N. B., July 15, 1868.

Educated: Public Schools.

Business: Superintendent of Streets.

Organizations: I. O. O. F., Masons, K. of P., Methuen Home Club.

Public office: Supt. of Streets 15 years, Mass. House 1920, 1921-22.

DOWD, LAWRENCE F., 526 South St., Holyoke, 10th Hampden House District, Democrat.

Born: Holyoke, Aug. 25. 1876.

Educated: Holyoke Public Schools.

Business. Clerk.

Organizations: Knights of Columbus.

Public office: Physical Instructor Holyoke High School 6 years; Mass. House 1919, 1920, 1921-22.

DOYLE, ANDREW P., 395 Orchard St., New Bedford, 8th Bristol House District, Republican.

Born: Ireland, Aug. 1869.

Educated: Common Schools in England.

Business: Manufacturer Soda Water.

Organizations: K. of C., A. O. H., South End Social Club.

Public office: New Bedford Com. Coun. '01; alderman '02; Mass. House '06, '07, '08, '09, '10, '11, '12, '13, '18, '19, '20, 1921-22; Senate 1914, 1915.

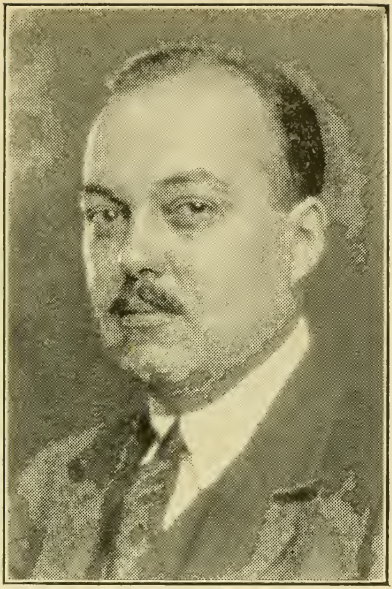

Photo by Bachrach

DRAPER, EBEN SUMNER, Adin St., Hopedale, 8th Worcester House District, Republican.

Born: Hopedale, Aug. 30, 1893.

Educated: Noble & Greenough, Harvard

Business: Manufacturer.

Organizations: American Legion, director of Milford Nat'l Bank. Served with Army in France from Oct. '17 to May '19, commissioned 2nd Lieut. Regular Army Oct. 26, '17, 1st Lieut. Mar. 15, '18, Capt. Oct. 16, '18. Discharged May 24, 1919.

Public office: Mass. House 1921-22.

DREW, JOHN H., 141 Eustis St., Boston (19), 12th Suffolk House District, Dem.

Born: Cambridge, Aug. 23, 1890.

Educated: Dearborn Grammar, Boston English High, Suffolk Law School.

Profession: Lawyer.

Organizations: Catholic Union of Boston, Mt. Pleasant Council K. of C., Roxbury Post 44, American Legion.

Public office: Mass. House 1921-22.

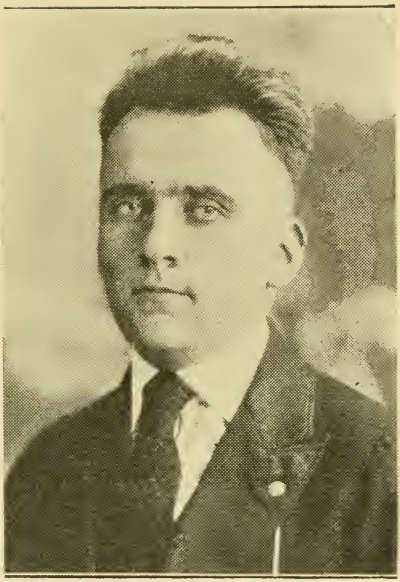

DRISCOLL, CORNELIUS J., 27 Emerald St., Boston, (18), 6th Suffolk House District, Democrat.

Born: Boston, April 3, 1895.

Educated: Public Schools.

Occupation: Law Student.

Public office: Mass. House '20, '21-22.

DRISCOLL, TIMOTHY J., 134 Vernon St., Boston, (20), 13th Suffolk House District, Democrat.

Born: Boston, April 6, 1893.

Educated: Wentworth Institute, Mass. Institute of Tech., Northeastern Law School.

Organizations: Knights of Columbus, A. O. H., M. C. O. F., Marshall Club.

Public office: Constitutional Convention '17, '18; Mass. House '18 to '21-22.

EARLEY, BERNARD, 2322 Washington St., Newton Lower Falls, (62), 4th Middlesex House District, Republican.

Born: Newton Lower Falls, Sept. 5, 1856

Educated: Public Schools.

Business: Superintendent.

Organizations: Newton Board of Trade, Newton Civic Club, 4th K. of C., Middlesex Club, Mass. Republican Club, Newton Savings Bank Investment Board, Executive Board Newton Hospital.

Public office: Newton Alderman 8 years, Pres. 2 yrs.; Mass. House '19, '20, '21-22.

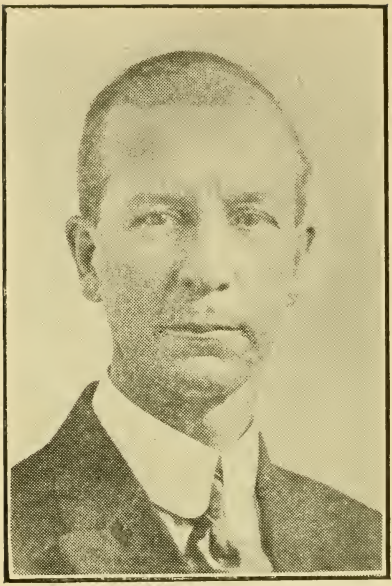

EATON, FRANK W., 21 Ellis St., Brockton, 11th Plymouth House District, Repub.

Born: Centerville, Kings County, Nova Scotia, Feb. 22, 1871.

Educated: Provincial District School.

Business: Shoe cutter.

Organizations: Paul Revere Lodge, A. F. & A. M., Y. M. C. A.

Public office: Brockton tax col. 1916; Mass. House 1921-22.

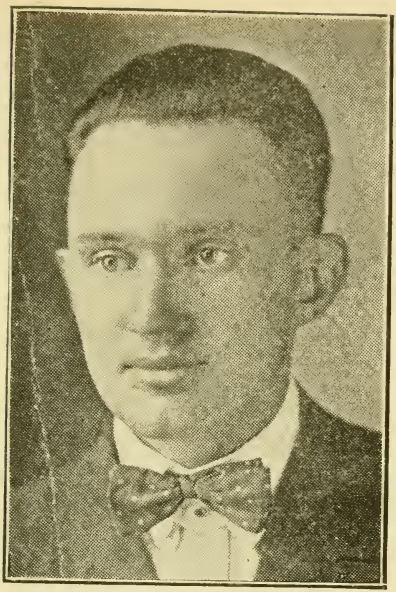

EVANS, VERNON WYNNE, 91 Lincoln Ave., Saugus, 13th Essex House District, Republican.

Born: Saugus, Jan. 7, 1895.

Educated: Boston University A. B.

Occupation: Journalist.

Organizations: Odd Fellows, Young Men's Social Club, Field Artillery Officers' Reserve Corps, American Legion.

Public office: Library trustee; Mass. House 1920, 1921-22.

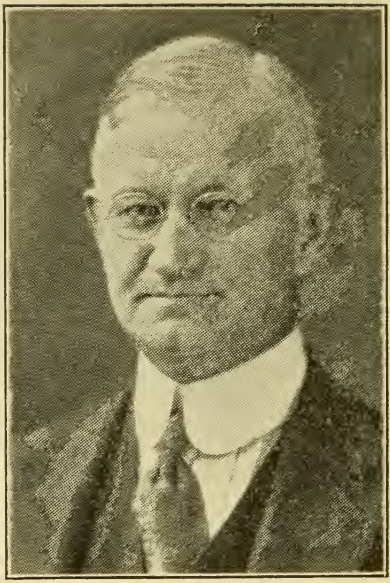

FAULK, JOHN H., Haven St., Dover, 9th Norfolk House District, Republican.

Born: Mohawk, N. Y., Jan. 7, 1864.

Educated: Public Schools.

Occupation: Town Clerk, retired silverware manufacturer and farmer.

Public office: Town clerk for past twelve years; Mass. House 1921-22.

Photo by Waid

FINKELSTEIN, BERNARD, 5 Bowdoin Square, Boston, (14), 5th Suffolk House District, Democrat.

Born: Poland, Russia, July 4, 1887.

Educated: Phillips Grammar, English High, Harvard.

Profession: Dentist.

Organizations: Boston Lodge of Elks, Mass. Dental Society, Xi, Psi Phi Fraternity, Y. M. H. A.

Public office: Mass. House 1921-22.

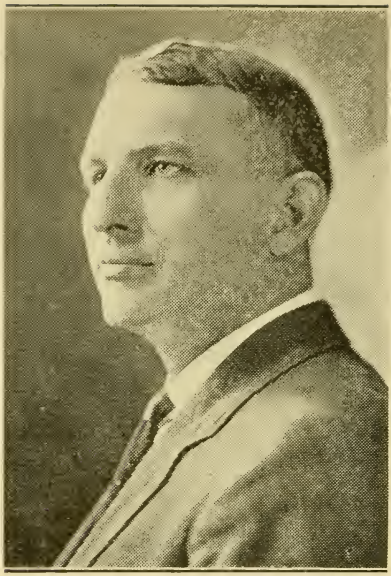

Photo by Marceau

FISH, ERLAND F., 207 Mountfort St., Brookline, (47), 2d Norfolk House District, Republican.

Born: Cambridge, Dec. 7, 1883.

Educated: Harvard Col. and Law School.

Profession: Lawyer.

Public office: Mass. House '20, '21-22.

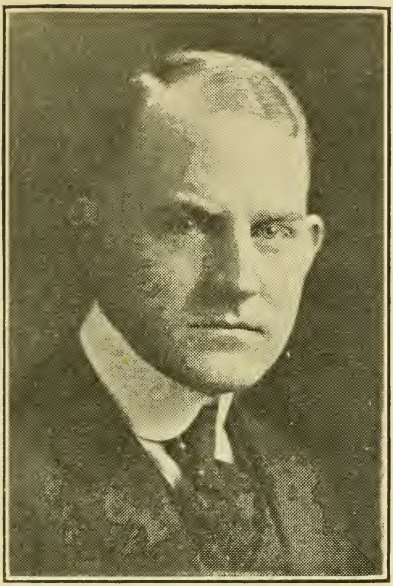

Photo by Waid

FITZGERALD, MICHAEL J., 341 Harding St., Worcester, 17th Worcester House District, Democrat.

Born: Worcester, March 1, 1891.

Educated: Public Schools.

Business: Salesman.

Public office: Alderman 3 years, Common Council 4 years, Mass. House 1920, 1921-22.

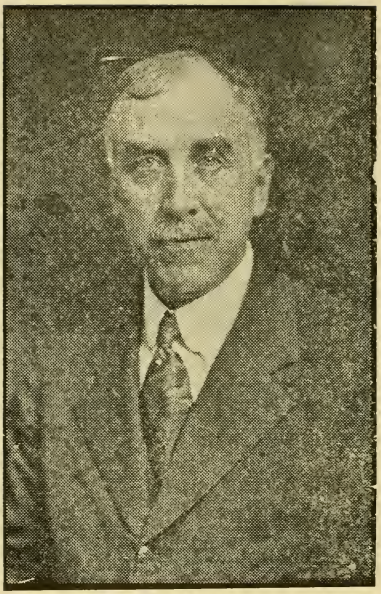

FOOTE, CHARLES R., 112 Elm St., Pittsfield, 4th Berkshire House District, Republican.

Born: Pittsfield, July 9, 1865.

Educated: Business College.

Business: Builder.

Organizations: Masonic.

Public office: Pittsfield Common Council 1902, '03; Alderman 1905; Mass. House 1909, 1919, 1920, 1921-22.

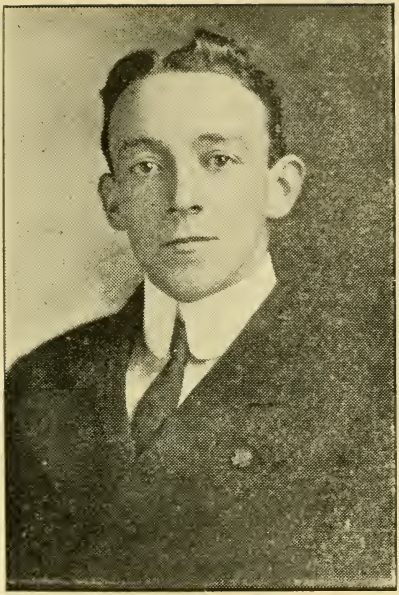

FRANCIS, WILLIAM J., 45 Corey St., Charlestown, (29), 4th Suffolk House District, Democrat.

Born: Boston, March 18, 1877.

Educated: Public Schools.

Business: Clerk.

Public office: Mass. House 1919, 1920, 1921-22.

FROST, HARVEY E., 77 Avon St., Somerville, (42), 23d Middlesex House District, Republican.

Born: Lawrence, Oct. 2, 1875.

Educated: Lawrence and Somerville Schools.

Business: Insurance, Director Winter Hill Co-operative Bank.

Organizations: Somerville Board of Trade, Knights of Pythias.

Public office: Mass. House 1914 to 1917, 1920, 1921-22.

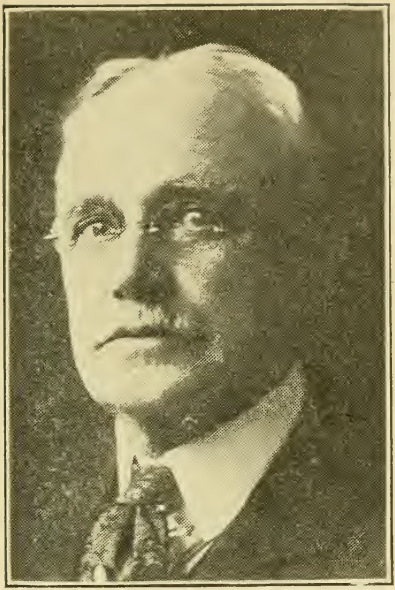

Photo by Waid

FROTHINGHAM, CHARLES BENJAMIN
29 North Common St., Lynn, 12th Essex House District, Republican.

Born: Lynn, Nov. 11, 1858.

Educated: Bowdoin, Dartmouth Medical

Profession: Physician.

Organizations: Masons, Odd Fellows, Knights of Pythias, N. E. O. P.

Public office: City physician 4 years, School Com. 6 yrs., Mass. House 1915, '16, '17, '18, 1921-22.

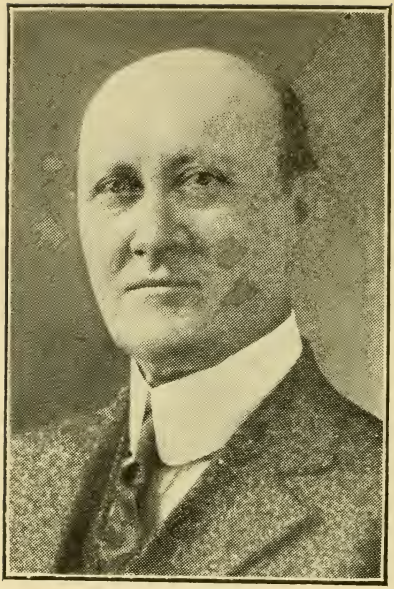

GATINEAU, FELIX, 15 Goddard St., Southbridge, 5th Worcester House District, Republican.

Born: St. Victoire, Richelieu County, Canada, Nov. 12, 1857.

Educated: College St. Croix, Canada.

Business: Insurance.

Organizations: St. Jean Baptiste Union, Franco Republican Club of Mass.

Public office: Selectman 1893, Overseer of Poor 1895 to '05; Mass. School for Feeble-minded trustee 1907 to '12; Mass. House 1906, 1921-22.

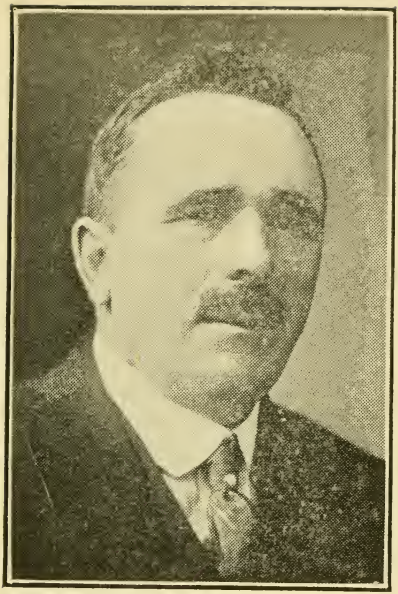

GEB, JACOB F., 49 Dean Ave., Franklin, 10th Norfolk House District, Republican.

Born: Racine, Wis., June 10, 1861.

Educated: Public Schools.

Business: Yarn Manufacturer.

Organizations: Elks, Red Men, Franklin Business Men's Ass'n.

Public office: Franklin Bd. of Selectmen '09, '14, '15, '16, '19, '20; Mass. House 1921-22.

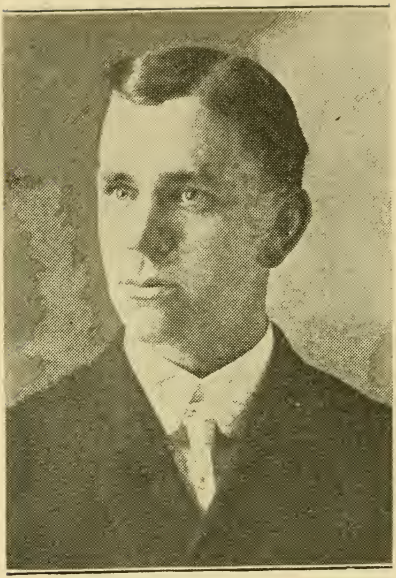

GILMAN, GEORGE A., 22 Bradfield Av., Boston, (32), 22d Suffolk House District, Republican.

Born: Boston, Aug. 16, 1880.

Educated: Public Schools.

Business: Shipper for Crimmins & Pierce Wool Co.

Public office: Mass. House 1920, 1921-22

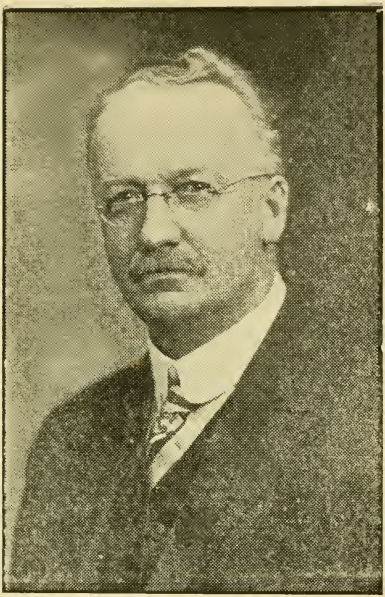

GLAZIER, FREDERICK P., 12 Lincoln St., Hudson, 10th Middlesex House District, Republican.

Born: Waltham, Sept. 27, 1859.

Educated: Boston Univ. Med. School.

Profession: Physician.

Organizations: I. O. O. F., Masons, A. O. U. W., Grange, Board of Trade, National and State Medical Societies.

Public office: Constitutional Convention. chmn. of Selectmen and Overseers of Poor, member Health Board, School Com., Mass. House 1919, 1920, 1921-22.

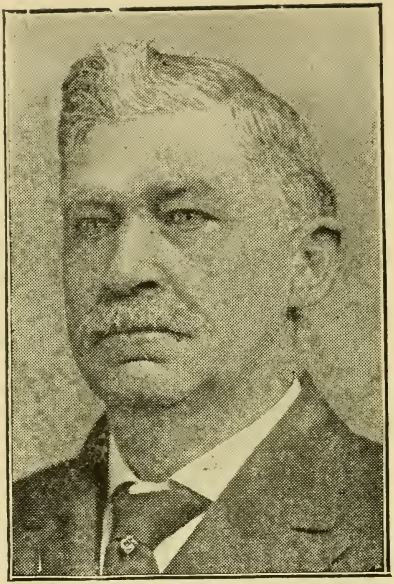

GOFF, ALBERT C., Bay State Road, Rehoboth, 5th Bristol House District, Republican.

Born: Rehoboth, Dec. 6, 1858.
Educated: Public Schools.
Business: Farmer.
..Public office: Town treasurer, Chairman of Boards of Selectmen, Assessors and Overseers of Poor 1905, '06; Mass. House 1920, 1921-22.

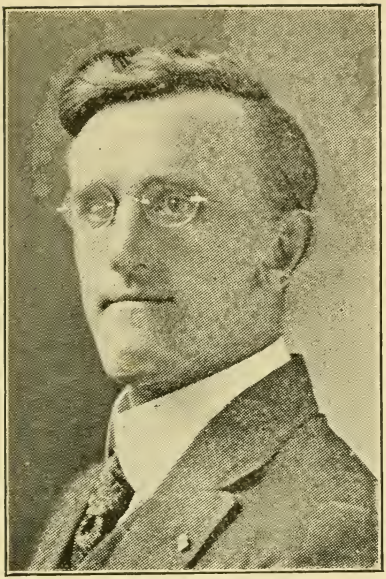

GOODE, JAMES A., 11 Smyrna St., Boston, (17), 14th Suffolk House District, Democrat.

Born: Boston, Nov. 11, 1882.

Educated: Public Schools.

Business: Salesman.

Public office: Mass. House 1920, '21-22.

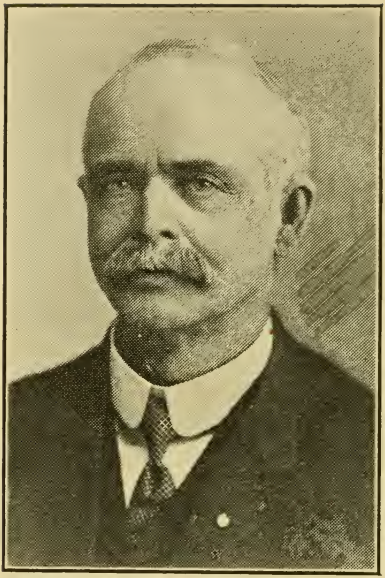

GRADY, WILLIAM H., 36 Underwood St., Springfield, 3d Hampden House District, Democrat and Republican.

Born: Lowell, March 14, 1852.

Educated: Public and High Schools.

Business: U. S. Deputy Internal Revenue Collector.

Organizations: S. of V., Moose, Father Mathew Institute, Brotherhood of Painters and Decorators.

Public office: Lowell City Council 1876, '77; Springfield Common Council 1903 to '06, '11 to '19; Mass. House '20, '21-22.

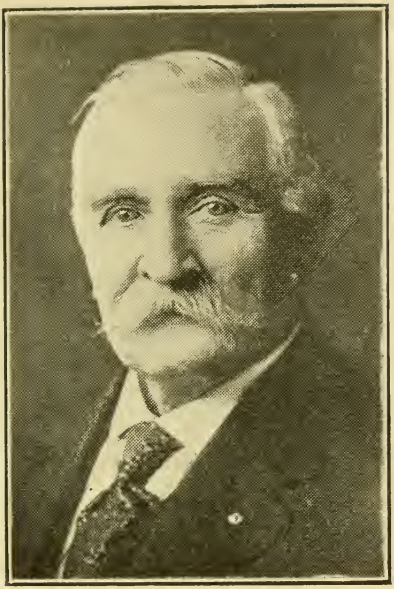

Photo by Waid

GRANT, WILLIAM, Easthampton Road, Northampton, 1st Hampshire House District, Republican.

Born: Colchester, N. S., Jan. 4, 1855.

Educated: Public Schools.

Business: Ice Dealer.

Organizations: Elks, Moose, Red Men, K. of P.

Public office: Northampton Com. Council and Board of Aldermen (Pres.), Mass. House 1920, 1921-22.

GRAVES, MERLE DIXON, 124 Long Hill St., Springfield. 4th Hampden House District, Republican.

Born: Bowdoinham, Me., Oct. 13, 1887.

Educated: Gilmanton Academy, N. H., Amherst College '08, Harvard Law '12.

Profession: Lawyer.

Organizations: American Legion, American Officers of the Great War, Winthrop Club, Nayasset Club, Springfield Country Club, Springfield Fish & Game Ass'n., Phi Gamma Delta Frat., Blackstone Law Club.

Public office: Mass. House 1921-22.

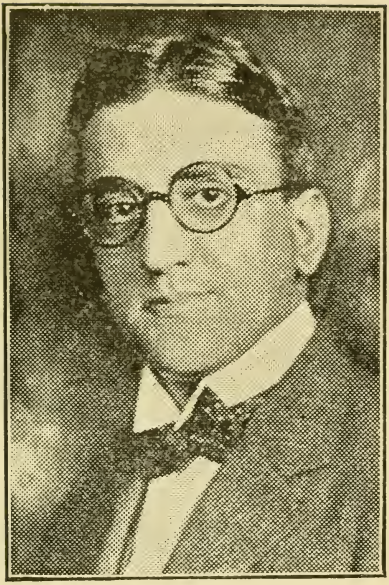

GREEN, LOUIS L., 26 Arlington Street, Cambridge, (40), 3d Middlesex House District, Republican.

Born: Portsmouth, N. H., April 19, 1881

Educated: Portsmouth High School, Harvard College, Harvard Law School.

Profession: Attorney-at-Law.

Organizations: Colonial Club, Cambridge Board of Trade, Mass. Consistory Knight Templar, Cambridge Republican Club.

Public office: Mass. House 1920, '21-22.

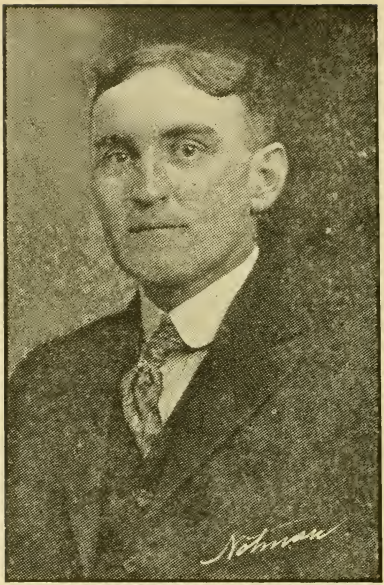

HAIGIS, FRED C., 163 L. St., Montague, 3rd Franklin House District, Republican.

Born: Turners Falls, Aug. 12, 1878.

Educated: Public Schools.

Business: Express agt., general trucking

Organizations: Masons, I. O. O. F., Elks, Peskeomskut Club, Board of Trade, Foresters of America.

Public office: Chairman Montague Selectmen 1912 to 1918; Mass. House 1919, 1920, 1921-22.

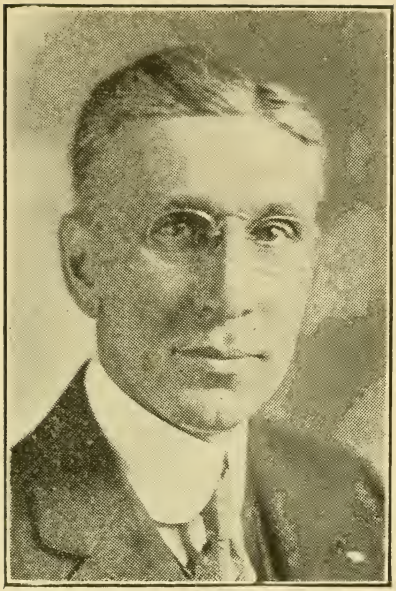

HALE, C. WESLEY, 400 St. James Ave., Springfield, 6th Hampden House District, Republican.

Born: Bolton, Conn., Feb. 13, 1872.

Educated: Rockville, Conn. High, Wesleyan Univ., Harvard Univ. Dental School.

Profession: Dentist.

Organizations: Masons, Shrine, I. O. O. F., Grange, Chi Bi Col. Frat., Mass. State Dental Ass'n., Nat'l Dental Ass'n., Springfield Fed. of Men's Church organizations.

Public office: Chmn. Mass. Bd. of Dental Examiners, Mass. House 1921-22.

HALE, WALTER S., 35 South St., Rockport, 22d Essex House District, Republican

Born: Boston, Jan. 21, 1875.

Educated: Mitchell School, Vermont Episcopal Institute.

Business: Real Estate.

Organizations: Spanish War Veterans, Elks.

Public office: Selectman, Overseer of Poor, Mass. House 1920, 1921-22.

HAMBURGER, LEO SPOTTEN, 83 Wellington Hill St., Boston, (26), 24th Suffolk House District, Republican.

Born: Boston, May 28, 1880.

Educated: Boston public schools, Harvard College, Harvard Law School.

Profession: Lawyer.

Organizations: Masonic.

Public office: Mass. House '17, '19, '20, 1921-22.

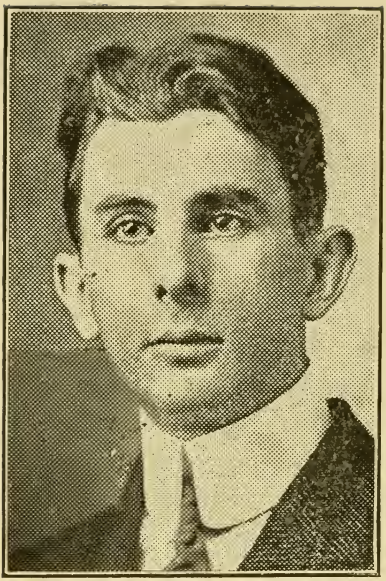

HANNAGAN, WILLIAM H., 146 Hudson St., Marlboro, 9th Middlesex House District, Democrat.

Born: Marlboro, April 25. 1886.

Educated: Marlboro Public Schools.

Business: Electrician.

Organizations: K. of C., Past G. K.

Public office: Member Common Council 1911, '13, Pres. 1913; Board of Aldermen 1914, '16, '17, '18; Mass. House 1920, 1921-22.

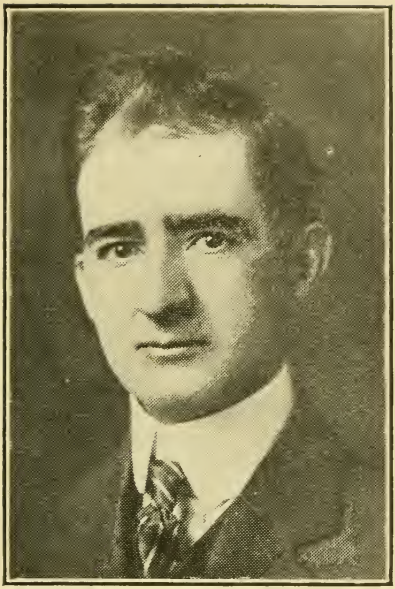

Photo by Waid

HARRINGTON, EDWARD F., 64 Linden St., Fall River, 10th Bristol House District, Democrat.

Born: Fall River, Aug. 10, 1878.

Educated: Parochial School.

Business: Grocer.

Organizations: K. of C., A. O. H., Y. M. I. A. Society, M. C. O. F., Holy Name Society

Public office: Fall River Councilman 1902, Alderman 1903 to 1908; Mass. House 1909 to 1921-22.

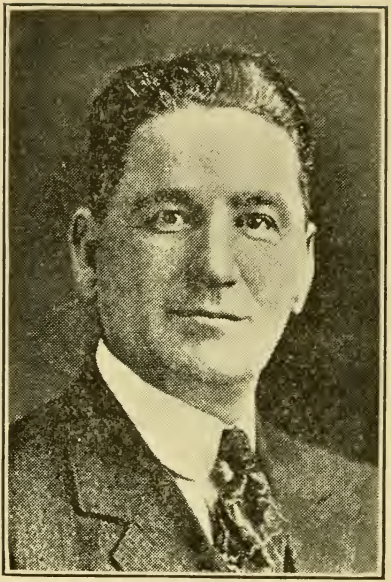

HARTFORD, ALFRED WILLIAM, Depot St., Westford, 11th Middlesex House District, Republican.

Born: Townsend, April 29, 1876.

Educated: Westford Academy.

Business: Insurance, Wyman's Exchange Lowell.

Organizations: Masons, Grange.

Public office: Mass. House 1921-22.

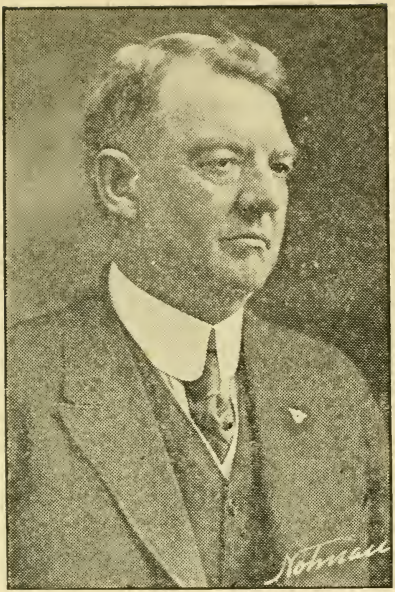

HARTSHORN, CHARLES H., 15 Reservoir St., Gardner, 2nd Worcester House District, Republican.

Born: Gardner, Feb. 11, 1859.

Educated: Public Schools.

Business: Baby Carriages and Reed Chair Manufacturer.

Organizations: Masons 32d degree, I. O. O. F., R. A., Worcester Country Club, Nashua Country Club, Gardner Boat Club.

Public office: Gardner Selectman 6 years, Advisory Board 8 years, Moderator 18 yrs., Mass. House 1916 to 1921-22.

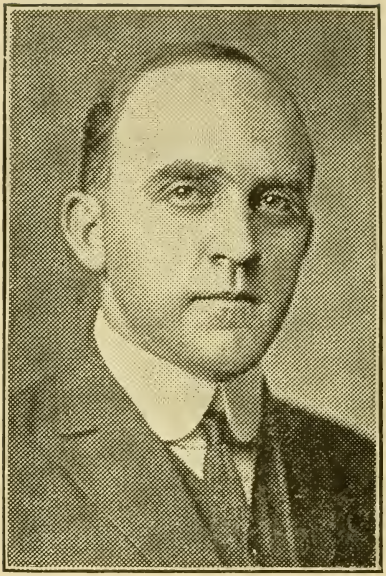

HARVEY, BRAD DUDLEY, 25 Vine St., Haverhill, 2d Essex House District, Republican.

Born: Nottingham, N. H., May 6, 1888.

Educated: Haverhill High School, Harvard Summer School, University of Maine Law School.

Profession: Lawyer.

Public office: Mass. House 1920, 1921-22

Photo by Waid

HARVEY, JOHN FRANCIS, 6 Polk St., Boston, (29), 3d Suffolk House District, Democrat.

Born: Waltham, Jan. 30, 1891.

Educated: Charlestown Public Schools.

Business: Compositor.

Organizations: Bunker Hill K. of C., Boston Typographical Union.

Public office: Mass. House 1920, 1921-22

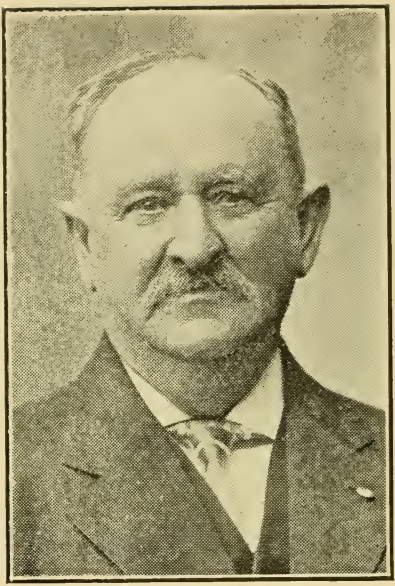

HAWTHORNE, CHARLES F., 57 Centre St., Lynn, 13th Essex House District, Republican.

Born: Lynn, Nov. 7, 1858.

Educated: Public schools.

Business: Real estate.

Public office: Mass. House 1921-22.

HAYS, MARTIN, 21 Park Vale Ave., Boston, (34), 25th Suffolk House District, Republican.

Born: New York City, Oct. 14, 1876.

Educated: Public Schools.

Profession: Lawyer.

Organizations: Masons, K. T., Shrine, I. O. O. F., Elks, Royal Arcanum, Moose, director and counsel Brighton Co-op. Bank, City Club, Neighborhood Club of Allston, Faneuil Imp't. Ass'n.

Public office: Mass. House 1910 to '14, '17, to 1921-22; Senate '15, '16.

HEALEY, JEREMIAH J., 31 Winnemay St., Natick, 6th Middlesex House District, Democrat.

Born: Mill St., Ireland, July 2, 1872.

Educated: National schools, Ireland.

Business: Foreman, shoe factory.

Organizations: K of C, A. O. H., Natick Investment Ass'n., 1st Lieut. Co. L 9th Regt. at Mexican Border; Capt. Co. L 101st Regt. at France; appointed major 3rd Field Artillery by Gov. Coolidge; first commander Post 107 American Legion.

Public office: Mass. House 1921-22.

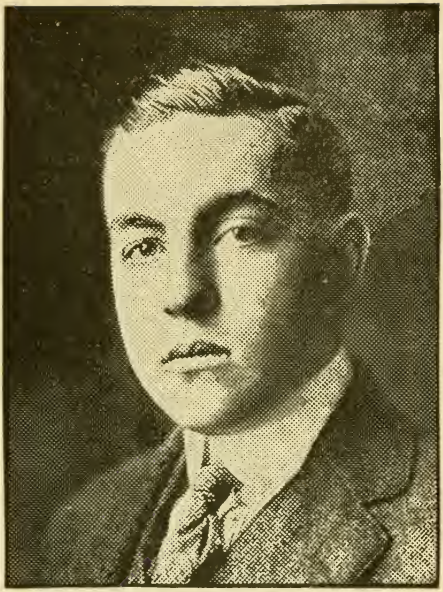

HEARN, WILLIAM H., 4 Lamson St., Boston, (28), 2nd Suffolk House District, Democrat.

Born: East Boston, Oct. 16, 1895.

Educated: Assumption Parochial School, Boston English High.

Business: Salesman.

Organizations: K of C, M. C. O. F., Assumption Holy Name Society.

Public office: Mass. House 1918, '19, '21, '22.

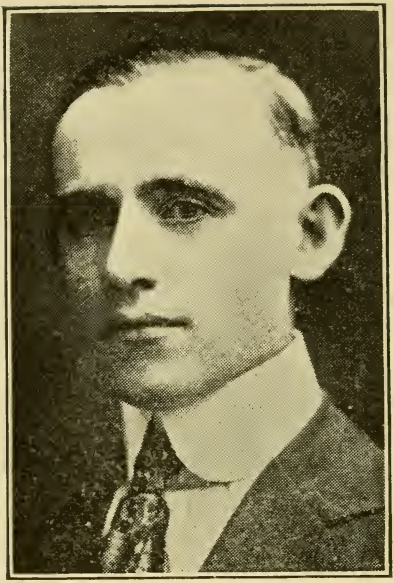

HEFFERNAN, JOHN FRANCIS, 132 Union Park St., Boston (18), 6th Suffolk House District, Democrat.

Born: Boston, Oct. 18, 1890.

Educated: Public Schools.

Profession: Law student, office manager.

Public office: Mass. House 1921-22.

HEFFERNAN, JOHN J., 4 Sparhawk St., Boston, (35), 26th Suffolk House Dist. Democrat.

Born: Boston, Jan. 27, 1893.

Educated: Thomas Gardner Grammar, Brighton High, Suffolk Law.

Profession: Lawyer.

Organizations: K of C, A. O. H., Friends of Irish Freedom.

Public office: Mass. House 1921-22.

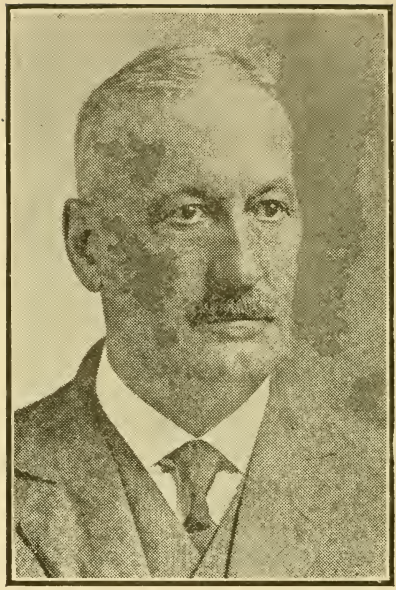

HEFLER, RICHARD H., Main St., Dennis, 2nd Barnstable House District, Repub.
Born: Dennis, Jan. 16, 1857.
Educated: Public Schools.
Business: Real estate.
Organizations: Republican Town Committee 1915 to 1920.
Public office: Mass. House 1921-22,

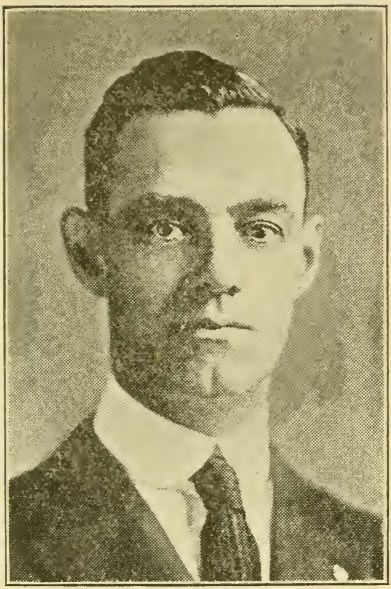

HENNESSEY, WILLIAM IGNATIUS, 333 Geneva Ave., Boston, (22), 18th Suffolk House District, Democrat.

Born: Roxbury, Dec. 14, 1886.

Educated: Gibson school, Latin school, Harvard College, Boston University Law.

Profession: Lawyer.

Organizations: Dorchester Council K of C, 4th Degree K of C, Alhambra, St., Peter's Parish Club and Forum, Recreation Club.

Public office: Mass. House 1921-22.

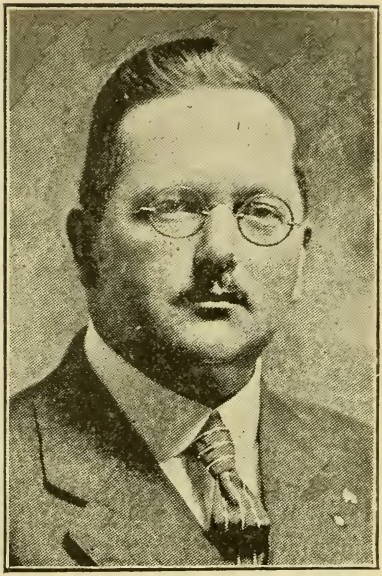

HERRICK, JOSEPH E., 23 Pickett St., Beverly, 20th Essex House District, Repub.

Born: Beverly, Feb. 8, 1874.

Educated: Beverly High, Bus. College.

Business: Traveling salesman.

Organizations: Masons, K of P, Elks, Beverly Republican Club, Cham. of Com., Steam, Plumbing & Sheet Metal Salesman Ass'n. of Me., White Mt. Trav. Ass'n, Chn. Repub. City Com. :

Public office: Beverly Common Council 1901 to 1903, Board of Health 1909 to 1920; Mass. House 1919, 1920, 1921-22,

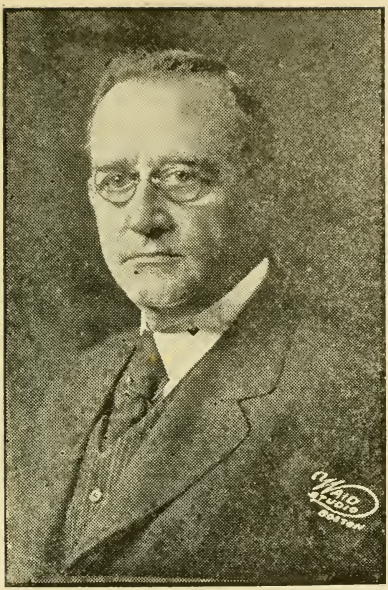

HICKEY, WILLIAM P., 485 East First St., Boston, (27), 9th Suffolk House Dist., Democrat.

Born: South Boston, Nov. 17, 1871.

Educated: Public Schools.

Business: Real Estate.

Organizations: Elks, N. E. O. P., A. O. H., Touhy A. A., Peninsula A. A. C., Mosquito Yacht Club, Moose, K of C.

Public office: Boston City Council 1896, '97, '98; Mass. House 1909, '10, '11, '12, '19, '20, 1921-22. Senate 1913-'14.

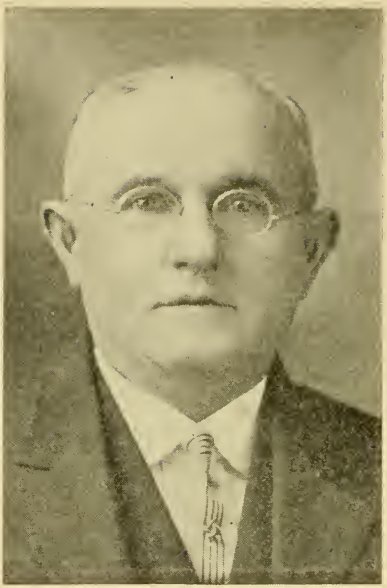

HIGGINS, MATTHEW A., 10 State St., Taunton, 3rd Bristol House District, Dem.

Born: Stoughton, Jan. 15, 1860.

Educated: Hyde Park Schools.

Business: Grocer.

Organizations: M. C. O. F., Whittenton Business Men's Ass'n., and Board of Trade.

Public office: Taunton Common Council 1906, '07; Mass. House 1914 to 1921-22.

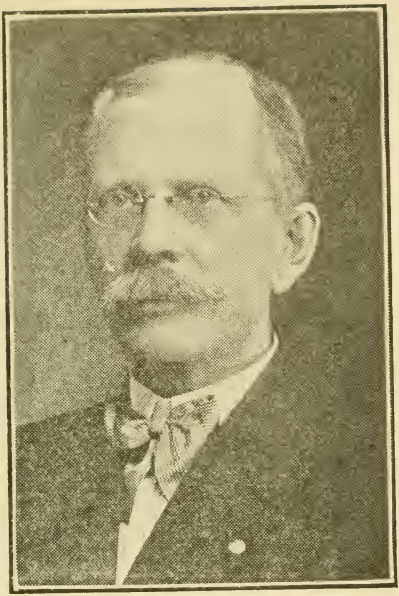

HILLBERG, CHARLES R., 163 West Chestnut St., Brockton, 9th Plymouth House District, Republican.

Born: Sweden, Jan. 26, 1859.

Educated: Public and High schools.

Business: Druggist.

Organizations: Masons, Knights Templar, Shrine, Pres. of Vaga Club, Liberty Lodge, S. F. of A., Swedish Societies.

Public office: Brockton Board of Aldermen '12, School Bd. 3 consecutive terms; Chm'n Draft Board during World War, Mass. House 1921-22.

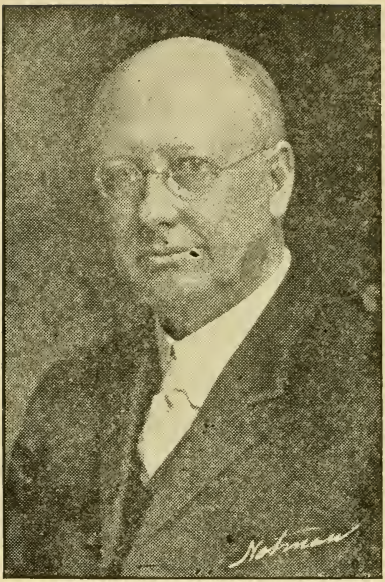

HINKLEY, EDWARD CARROLL, Pleasant St., Barnstable, 1st Barnstable House District, Republican.

Born: Hyannis, July 9, 1866.

Educated: Tufts Dental College '88.

Profession: Dentist.

Organizations: Masons, K. T., I. O. O. F., Grange.

Public office: Chm'n Barnstable School Board, Town Moderator, Town Auditor 7 yrs.; Mass. House 1919, 1920, 1921-22. Hyannis Fire Prud. Com.

Photo by Bachrach

HINES, PAUL H., 204 Eighth St., Boston, (27), 10th Suffolk House Dist., Dem.

Born: South Boston Oct. 31, 1891.

Educated: Bigelow Grammar, Berkely Prep., Univ. of Nebraska; First Plattsburg Training Camp '17.

Business: Newspaperman.

Organizations: K of C, St. Augustine's Lyceum, Catholic Union, M. J. Perkins Post of American Legion, Capt. B Company 101st Inf. (Edwards' Guards.)

Public office: Mass. House 1921-22.

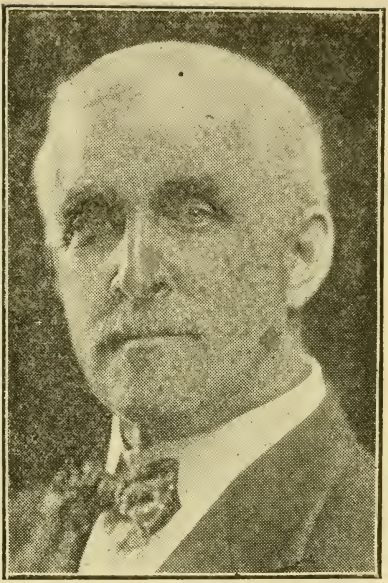

HOLDEN, CHARLES SUMNER, 17 Beeching St., Worcester, 22nd Worcester House District, Republican.

Born: Holden, May 2, 1857.

Educated: Holden Schools.

Business: Manfr. of Hosiery.

Public office: Worcester City Council 1900 to 1904, Pres. in 1903; Overseer of Poor 1912, Mass. House 1920, 1921-22.

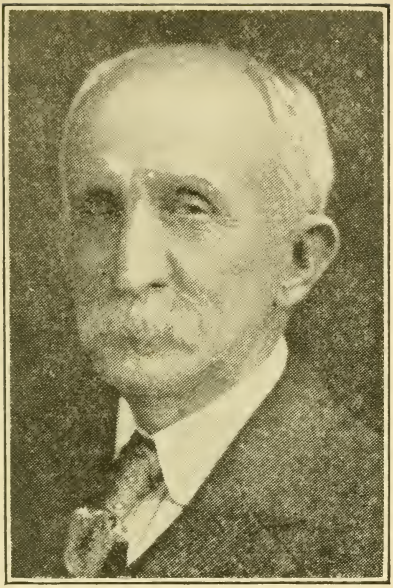

HOLMAN, CHARLES F., Prospect St., Millbury, 7th Worcester House District, Republican.

Born: Providence, R. I., July 22, 1859.

Educated: High school.

Business: Editor and publisher.

Organizations: Odd Fellows, Workmen, Board of Trade.

Public office: Tax assessor, postmaster, Mass. House 1921-22.

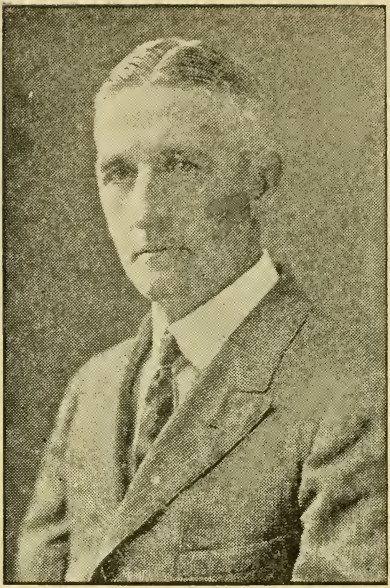

HOWLAND, EDGAR F., 181 Grinnell St. New Bedford, 8th Bristol House District, Republican.

Born: New Bedford, Dec. 5, 1871.

Educated: Public Schools.

Business: Real Estate.

Public office: Mass. House 1918 to 1921-22.

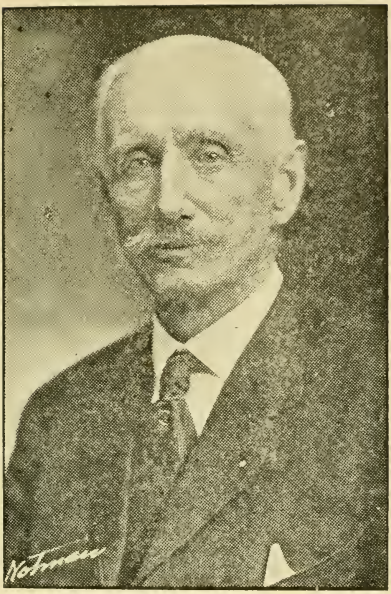

HUDSON, GEORGE C. F., 29 Boynton St., Clinton, 10th Worcester House District, Republican.

Born: Clinton, Dec. 12, 1854.

Educated: Public Schools.

Business: Painter and Paper Hanger.

Organizations: Odd Fellows, Masons, Prescott Club of Clinton, Cham. of Com., Director of Clinton Cooperative Bank.

Public office: Clinton Selectman 1909, '10; Road Commissioner 1912 to 1914, Selectman 1916 to 1918, Chm'n in 1917 and 1918. Mass. House 1919, 1920, 1921-22.

HULL, CHARLES G., 8 Coggswell St., Ipswich, 23rd Essex House District, Repub.

Born: Ipswich, Oct. 16, 1866.

Educated: Ipswich Public Schools.

Business: Printer.

Organizations: Knights of Malta, Knights of Pythias, Patrons of Husbandry.

Public office: Board of Selectmen 9 yrs., School Committee 12 yrs., Overseers of the Poor 9 years, Mass. House 1921-22.

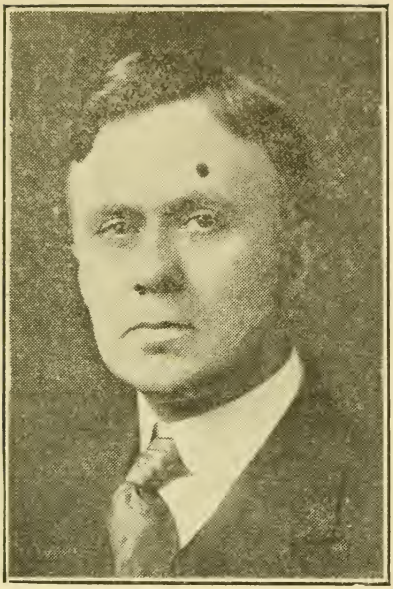

Photo by Waid

HULL, JOHN CARPENTER, 84 Grove Ave., Leominster, 11th Worcester House District, Republican.

Born: Portland, Me., Nov. 1, 1870.

Educated: Bowdoin College, '92.

Profession: Lawyer.

Organizations: A. F. & A. M., past master; Grange, American Bar Ass'n.

Public office: Leominster School Board 1912 to 1915, Moderator all Leominster Town meetings 1912 to 1915; Mass. House 1916 to 1921-22.

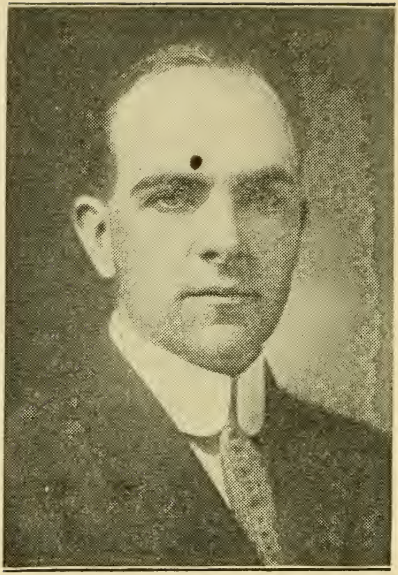

HUNNEWELL, JAMES MELVILLE, 14 Chestnut St., Boston, (9), 8th Suffolk House District, Republican.

Born: Boston, May 22, 1879.

Educated: Hopkinson school, Harvard Coll., A. B. '01, LLB. '04.

Profession: Lawyer.

Organizations: Mass. Repub. Club, Mass. and Boston Bar Ass'n., Sec. Wd. 8 Repub. Committee 1915 to date; Sergt. Co. A. 1st Motor Corps during police strike, director Charlestown Gas & Electric Co.

Public office; Mass. House 1920, 1921-22.

HUTCHINSON, FRED A., 36 Savory St., Lynn, 13th Essex House District, Repub.

Born: Chelsea, April 5, 1881.

Educated: Grammar, Evening school.

Business: Schale draughtsman Gen. Elec. Co.

Organizations: Masons, Odd Fellows. Red Men, Sec. of Gen'l Elec. Mutual Benefit Ass'n, Sec. of Meter & Inst. Social Club of Gen'l Elec. Co. at West Lynn Works.

Public office: Mass. House 1921-22.

JEWETT, VICTOR FRANCIS, 1281 Middlesex St., Lowell 15th Middlesex House District, Republican.

Born: Tyngsboro, Nov. 26, 1881.

Educated: Public schools, Hopkinson private school at Boston, Harvard 1905.

Business: Vinegar Manufacturer.

Organizations: Yorick Club, Mass. Republican Club. Board of Trade, Boston City Club, Boston Harvard Club.

Public office: Lowell Common Council 1909 and 1910, president in 1910; Mass. House 1912 to 1921-22.

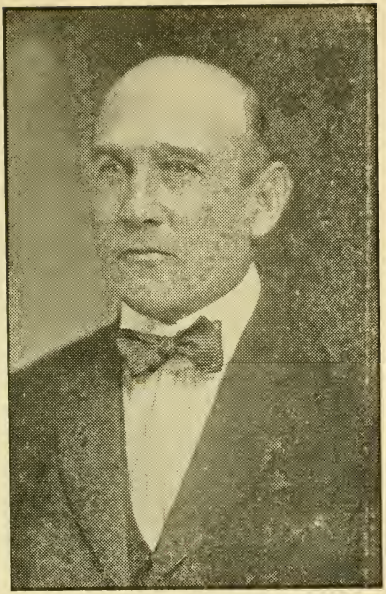

JONES, ARTHUR WESTGATE, 37 Orange St., Nantucket, 1st Nantucket House District, Republican.

Born: Nantucket, Jan. 11, 1873.

Educated: Public schools, Coffin School.

Business: Marine Interests.

Organizations: Masons, Royal Arch Chapter, Odd Fellows.

Public office: Assessor 1910 to 1913; Mass. House 1918 to 1921-22.

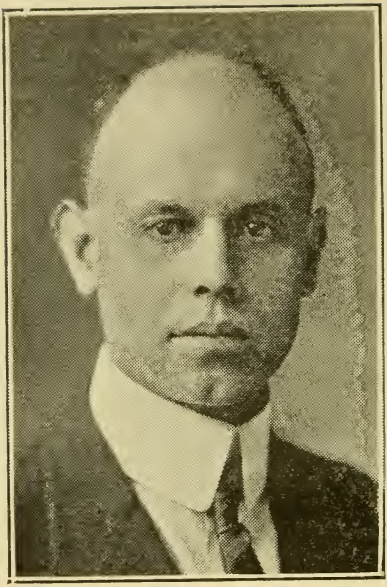

JORDAN, LORING P., 12 Church St., Wakefield, 19th Middlesex House District, Republican.

Born: Wakefield, Oct. 26, 1884.

Educated: Wakefield High, Y. M. C. A. Law School.

Profession: Lawyer.

Public office: Sec. Wakefield Finance Committee 1919, 20: Mass. House 1921-22.

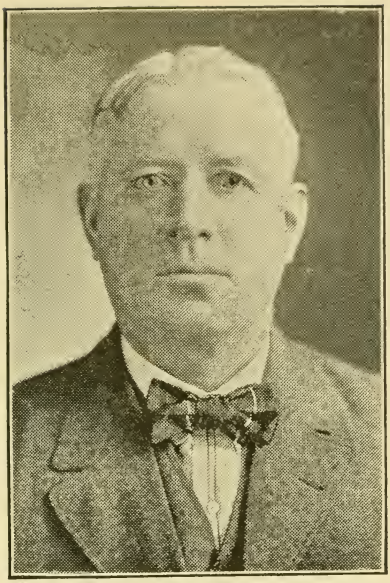

JORDAN, MICHAEL H., 28 Exchange St., Lawrence, 6th Essex House District, Democrat.

Born: Lawrence, Feb. 7, 1862.

Educated: Public Schools.

Business: Woolsorters' Union, Woolsorters' Benefit Ass'n, Holy Name and Catholic Clubs, Owls.

Public office: Mass. House 1916 to 1921-22.

Photo by Wald

JOYCE, THOMAS MARTIN, 423 Dudley St., Boston, (19), 12th Suffolk House District, Democrat.

Born: Boston, Dec. 8, 1880.

Educated: Dearborn School.

Business: Clerk.

Public office: Boston Common Council 1905 to 1909. Senate 1912, 1913. House 1916 to 1921-22.

KELLEHER, JAMES H., 133 Otis St., Cambridge, (41), 1st Middlesex House District,, Democrat.

Born: Cambridge, Nov. 1, 1891.

Educated: Rindge Technical School.

Business: Insurance.

Organizations: K of C, M. C. O. F., Cambridge City Club.

Public office: Cambridge Common Council 1915; Mass. House 1920, 1921-22.

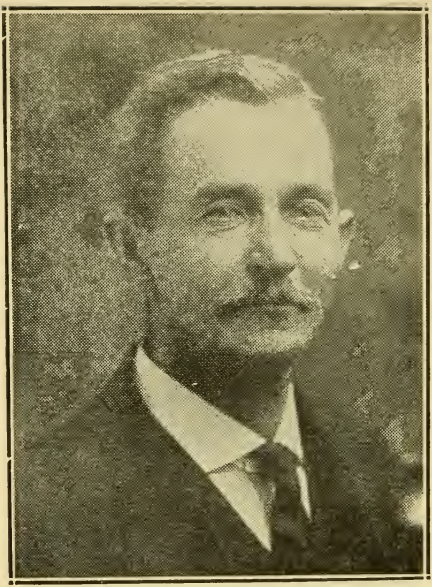

KELLEY, CHARLES A., 37 Harrison St., Worcester, 16th Worcester House District, Democrat.

Born: Worcester, March 24, 1860.

Educated: Public Schools.

Business: Contractor.

Organizations: Eagles, K. of C.

Public office: Worcester Board of Aldermen 1909, 1910; Mass. House 1917, 18, 19, 1921-22.

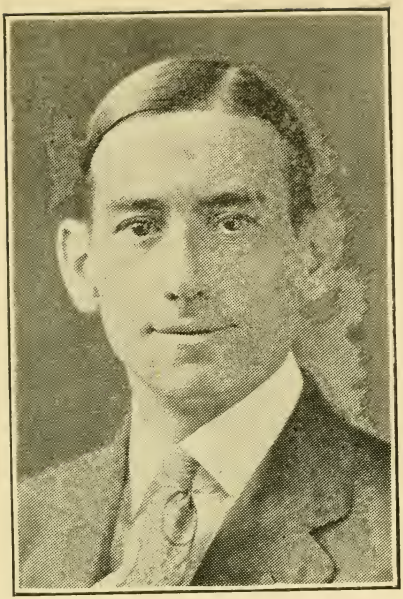

KELLY, COLEMAN E., 104 Pleasant St., Boston, (25), 17th Suffolk House District, Independent.

Born: South Boston, May 16, 1882.

Educated: Mather and Lawrence schools.

Business: Brakeman.

Organizations: Brotherhood of Railroad Trainmen Boston Lodge 97, Savin Hill Citizens' League.

Public office: Boston Common Council 1909, '10; Mass. House 1921-22.

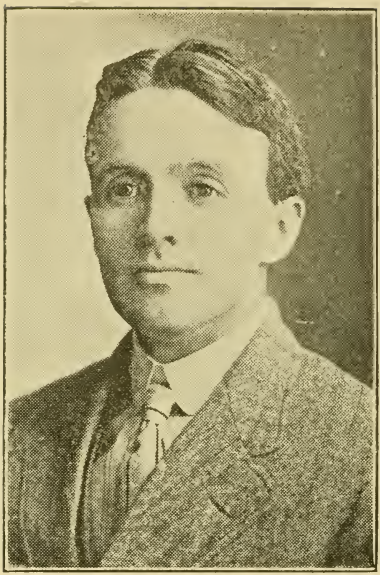

KELLEY, FRANK M., 29 Bromfield St., Newburyport, 24th Essex House District, Republican.

Born: Amesbury, Nov. 25, 1877.

Educated: St. Joseph's School, Amesbury.

Business: Shoe Cutter.

Organizations: North End Boat Club, Moose, Neptune Ass'n.

Public office: School Committee 3 years, Mass House 1920, 1921-22.

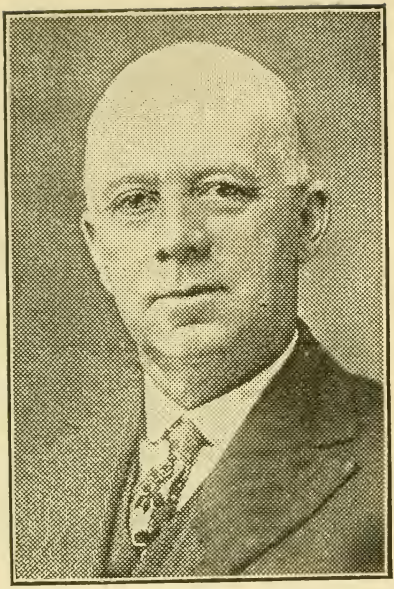

KEMP, WALTER H., Colrain, 1st Franklin House District, Republican.

Born: Colrain.

Educated: Power's Institute.

Business. Farmer.

Organizations: Grange, Pres. of Colrain Fruit Growers Inc.

Public office: Chm'n of Selectmen 14 yrs. School Committee 3 years, Chm'n Board of Assessors 4 years. Mass. House 1920, '21-22.

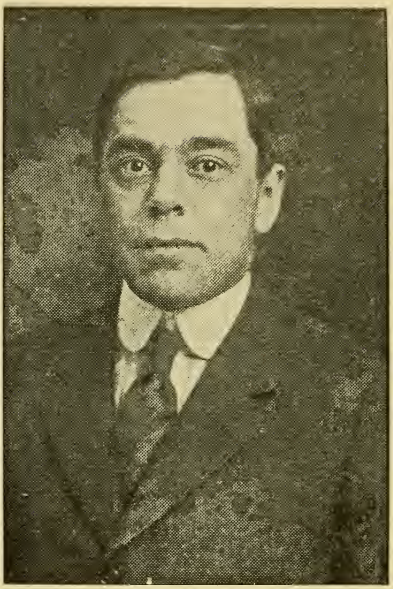

KENISTON, DAVIS B., 1 Trinity Place, Boston, (17), 7th Suffolk House District, Republican.

Born: Campton, N. H., Sept. 14, 1880.

Educated: Dartmouth College, Harvard Law School.

Profession: Lawyer.

Organizations: Masons, City Club, Boston Bar Association, Chamber of Commerce.

Public office: Mass. House 1919, 1920, 1921-22.

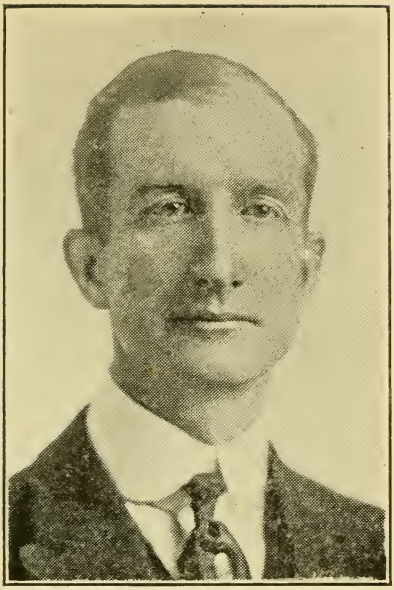

KERR, ALBERT L., 6A Forest St., Lawrence, 7th Essex House District, Repub.
Born: Lawrence, Dec. 28, 1880.
Educated: Public schools.
Business: Life Insurance broker.
Organizations: Masons, Odd Fellows, K of P.
Public office: Mass. House 1921-22.

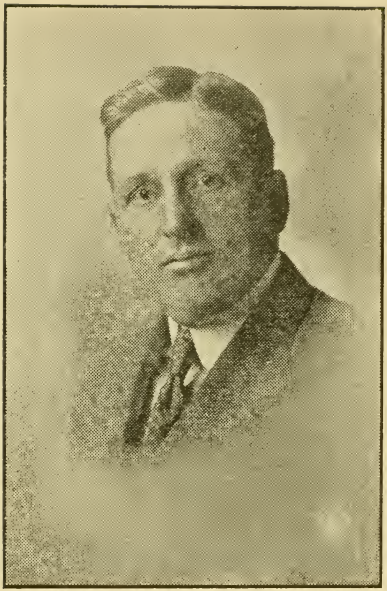

KIDDER, CLARENCE P., 39 Magazine St., Cambridge, (39), 2nd Middlesex House District, Republican.

Born: Cambridge, June 15, 1876.

Educated: Rindge Technical School.

Business: Manufacturer.

Organizations: Masons, Odd Fellows, Cambridge Board of Trade.

Public office: Cambridge City Government 1916, 1917, 1918; Mass. House 1919, 1920, '21, '22.

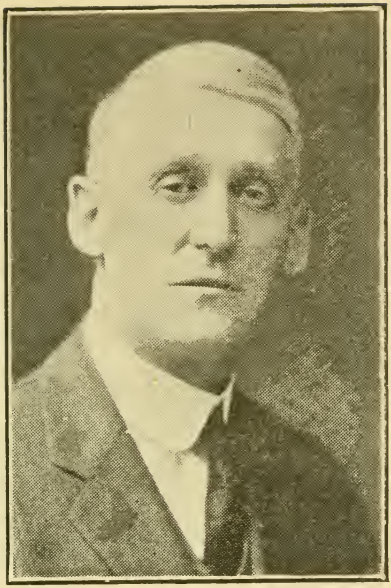

KINGMAN, FREDERIC W., 198 Common St., Walpole, 8th Norfolk House District, Republican.

Born: Bridgewater, July 27, 1868.

Educated: Bridgewater Normal School, Harvard College, A. B.

Occupation: School Administration.

Organizations: Masons, I.O.O.F., Grange

Public office: Supt. of Schools at Barnstable 1896 to 1905, at Medfield 1905 to 1908, at Walpole 1905 to 1916. Trustee Norfolk County School, Mass. House 1920, 1921-22.

KINGSBURY, WILLIAM PRESCOTT, Winthrop Street, Holliston, 8th Middlesex House District, Republican.

Born: Medway, Jan. 3, 1864.

Educated: Medway public schools.

Business: Deputy sheriff, Middlesex County.

Organizations: Odd Fellows, Middlesex County Deputy Sheriffs & Court Officers Ass'n.

Public office: Holliston Board of Selectmen 1902, '03, '12, '13, '14, '16, '17, '18, '19, '20; Mass. House 1921-22.

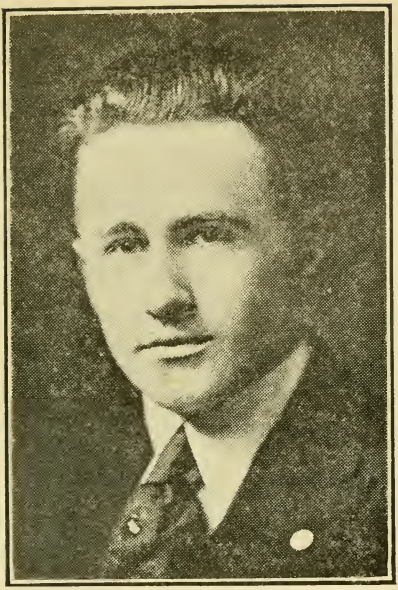

Photo by Waid

LACEY, HUGH J., 13 Elm St., Holyoke, 9th Hampden House District, Democrat.

Born: Holyoke, Nov. 15, 1897.

Educated: Holyoke High, Boston Univ. Law School.

Profession: Lawyer.

Organizations: Knights of Columbus, American Legion. Served with 6th Regt. Marines in France (Wounded in action).

Public office: Mass. House 1920, '21-22.

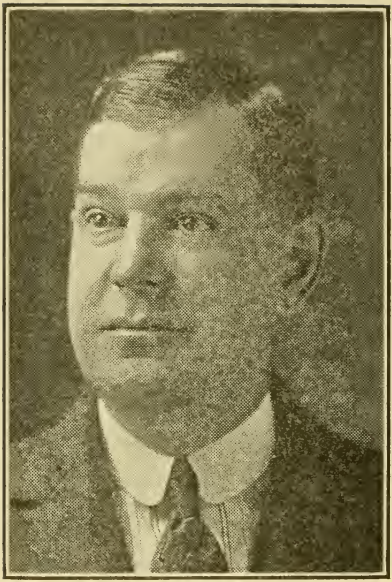

LANCASTER, WILLIAM D., 1215 Morton St., Boston, (26), 24th Suffolk House District, Republican.

Born: Worcester, May 17, 1878.

Educated: Worcester Grammar and Classical High Schools.

Business: Real Estate (Land developing).

Organizations: Mass. Republican League Roosevelt Club, Dorchester lodge 158 I. O. O. F.

Public office: Mass. House 1921-22.

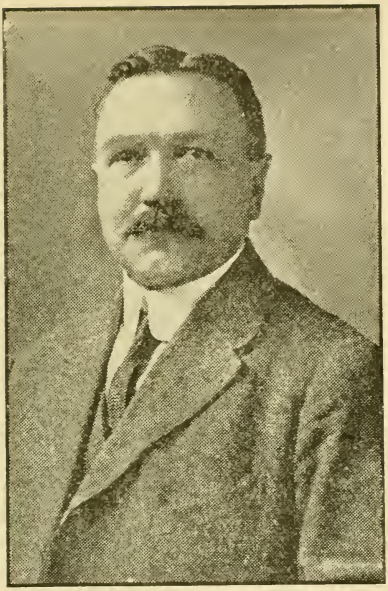

LANE, BENJAMIN C., 28 Maxfield St., Boston, (32), 22nd Suffolk House District, Republican.

Born: Boston, Oct. 2, 1866.

Educated: Boston English High 1883; Mass. Institute of Technology 1887.

Business: Drygoods.

Public office: Boston City Council 1895, 1896; Mass. House 1919, 1920, '21-22.

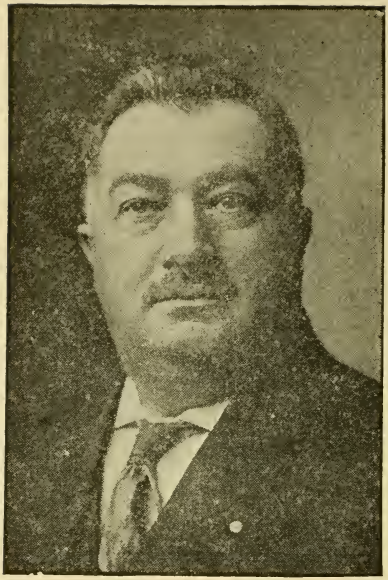

LaROCQUE, ERNEST A., 100 Fielden St., Fall River, 11th Bristol House District Republican.

Born: St. Cesaire, P. Q., July 31, 1872.

Educated: Holy Cross College, Farnham P. Q., Public schools, Fall River.

Business: Tea and Coffee Salesman.

Organizations: Citizens' Social Club, East End Social Club, Calumet Club, Elks, Laurier Club, Freemont Repub. Club.

Public office: Fall River Alderman '13, '14, '15; House 1916 to 1921-22.

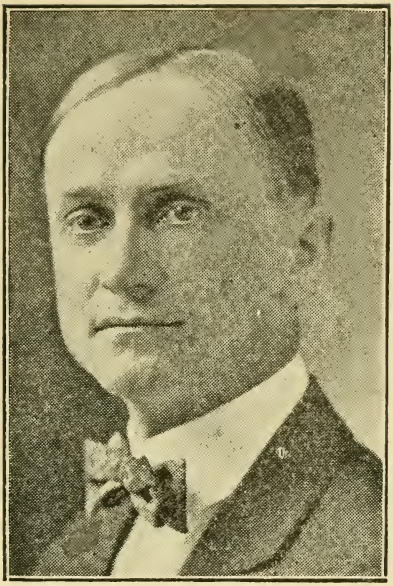

LARSON, JOSEPH L., 67 Baldwin Ave., Everett, (49), 20th Middlesex House District, Republican.

Born: Gibson City Ill. Jan. 10, 1887.

Educated: Rock Island Ill. College, Harvard College.

Occupation: Manager.

Public office: Mass. House 1920, '21-22.

LAWSON, ALLEN, 391 Commercial St., Braintree, (84), 6th Norfolk House District, Republican.

Born: Braintree, June 18, 1894.

Educated: Thayer Academy, Harvard College, Harvard Law School.

Profession: Student.

Public office: Braintree Collector of taxes 1917 to 1920, Sec. of Repub. Town Committee 1919 to 1920, Assistant to Commissioners to Consolidate General Laws of Mass. 1918 to 1920, Mass. House 1921-22.

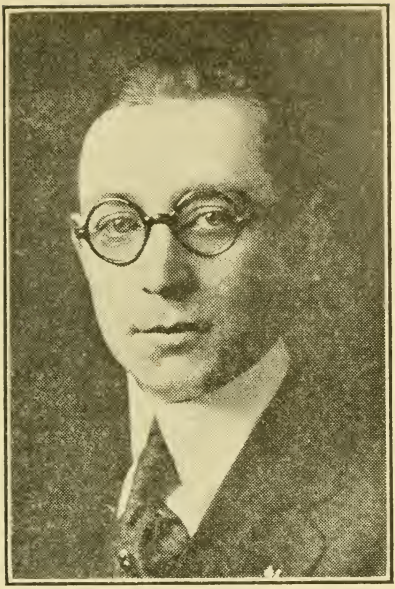

Photo by Waid

LEWIS, WILBUR F., 51 Foskett Street, Somerville, (44), 24th Middlesex House District, Republican.

Born: Somerville, Feb. 28, 1889.

Educated: Somerville High, Berkley Prep. School.

Business: Insurance and Real Estate.

Organizations: Somerville A. F. & A. M.

Public office: Somerville Board of Aldermen 1917, '18, '19; Mass. House 1920 '21-22.

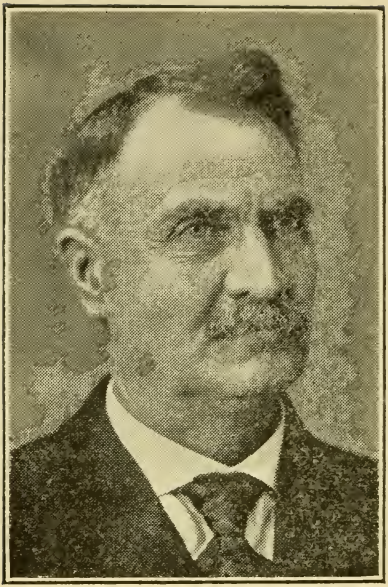

LITTLEFIELD, ARTHUR C., 284 Walnut St., Springfield, 5th Hampden House District, Republican.

Born: Wells, Me., Aug 1, 1863.

Educated: Common schools.

Business: Blacksmith and horse-shoeing.

Organizations: Hampden lodge of Masons Morning Star Chapter, Springfield Council, Hampden lodge I. O. O. F.

Public office: Mass. House 1921-22.

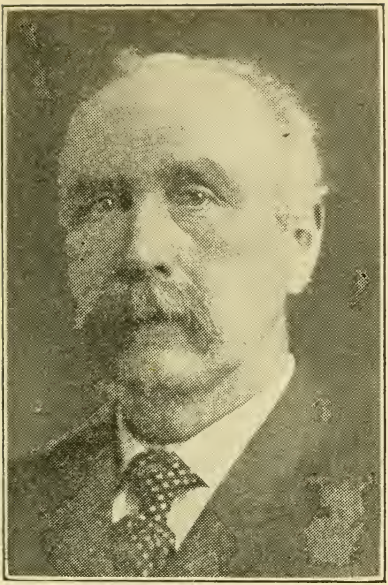

LOCKE, JOHN B., North Hoosac Road, Williamstown, 2nd Berkshire House District, Independent.

Born: Williamstown, March 7, 1856.

Educated: Public schools.

Business: Master plumber.

Organizations: Masons, Odd Fellows, Foresters.

Public office: Mass. House 1906, 1921-22.

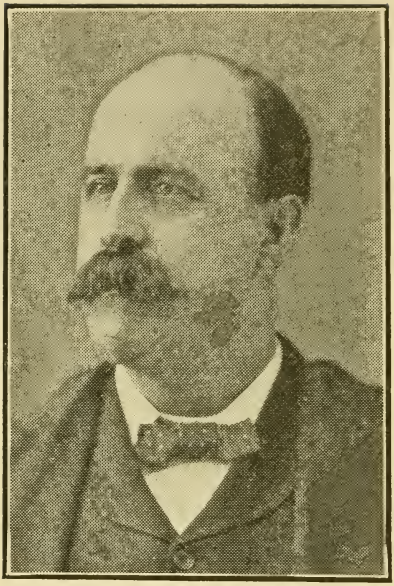

LOMASNEY, MARTIN M., 27 McLean St., Boston, (14), 5th Suffolk House District, Democrat.

Born: Boston, Dec. 3, 1859.

Educated: Mayhew school.

Business: Real estate.

Public office: Boston Board of Aldermen 1893 to 1895, 1901 to 1903; Constitutional Convention 1917 to 1919; Mass. Senate 1896, 1897; Mass House 1899, 1905 to 1909, 1911 to 1917, 1921-22.

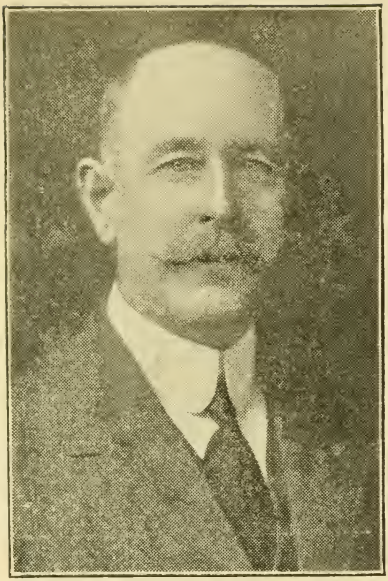

LOOK, WILLIAM J., Spring St., Tisbury, 1st Dukes House District, Republican.

Born: Tisbury, June 20, 1867.

Educated: Public schools.

Business: Retired.

Organizations: Masons.

Public office: Selectman, County Commissioner, Mass. House 1911-'14, '20, '21-22.

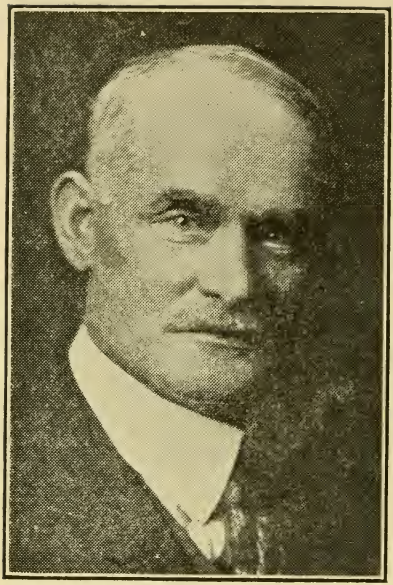

Photo by Waid

LYMAN, FRANK E., Florence St., Easthampton, 2nd Hampshire House District, Republican.

Born: Grafton, Vt., Sept. 15, 1866.

Business: Farmer.

Organizations: Moose, Masons, S. of V., Grange, Pasacomick and Universal Clubs.

Public office: Chm'n Selectmen 1907 to 1915, Chm'n Board of Survey 1912 to 1915. Constitutional Convention, Mass. House 1915 to 1921-22.

MAKEPEACE, LLOYD, 58 Dexter St., Malden, (48), 21st Middlesex House District, Republican.

Born: Birmingham, Eng., March 5, 1876.

Educated: Birmingham College.

Profession: Lawyer.

Organizations: Masons, Elks, Malden Club, Boston City Club, Malden Deliberative Assembly, Vice Pres. Malden Co-operative Bank, Middlesex Bar Ass'n., Malden Repub. City Com., Treas. 1910, '11, '12.

Public office: Malden Alderman 1915; Mass. House 1916 to 1921-22.

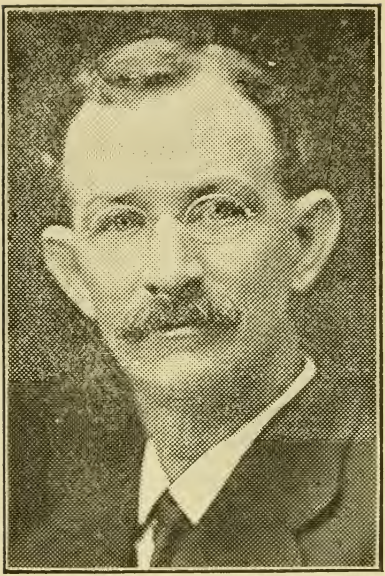

MANLEY, ROBERT L., 72 Holl St., Fall River, 9th Bristol House District, Repub.

Born: Warren, R. I., Jan. 14, 1866.

Educated: Public schools.

Business: Foreman of Weave Room.

Organizations: K. of P.

Public office: Fall River Common Council 1901, Fall River Board of Aldermen 1902-'16. Mass. House 1920, 1921-22.

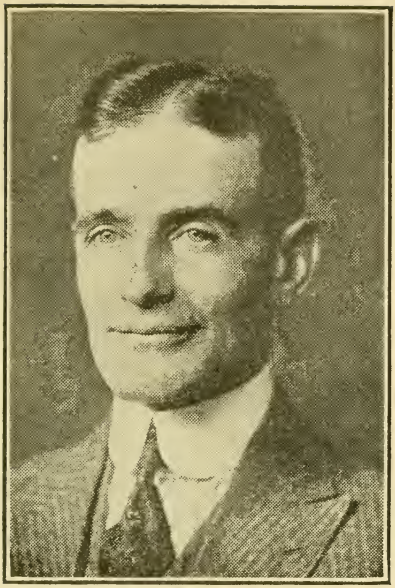

Photo by Waid

MARSHALL, JOHN C., 12 Burbank St., Pittsfield, 4th Berkshire House District, Republican.

Born: Pittsfield, Nov. 28, 1877.

Educated: Public schools.

Business: Contractor.

Organizations: Elks, Eagles, Moose.

Public office: Alderman 1918-'19, Mass. House 1920, 1921-22.

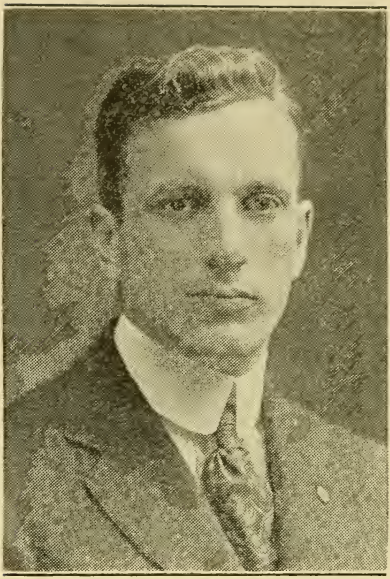

McCORMACK, JOHN W., 29 Mount Vernon St., Boston, (25), 11th Suffolk House District, Democrat.

Born: Boston, Dec. 21, 1891.

Educated: Boston Public schools.

Profession: Lawyer.

Organizations: Knights of Columbus, American Legion.

Public office: Constitutional Convention, Mass. House 1920, 1921-22.

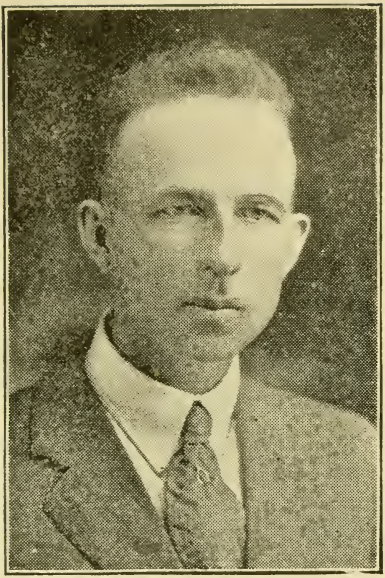

McCULLOCH, ELMER L., 21 Summer St., Adams, 3rd Berkshire House District, Republican.

Born: Savoy, May 6, 1876.

Educated: Public schools.

Business: Milk Dealer.

Organizations: Adams Board of Trade, Elks.

Public office: Mass. House 1920, '21-22.

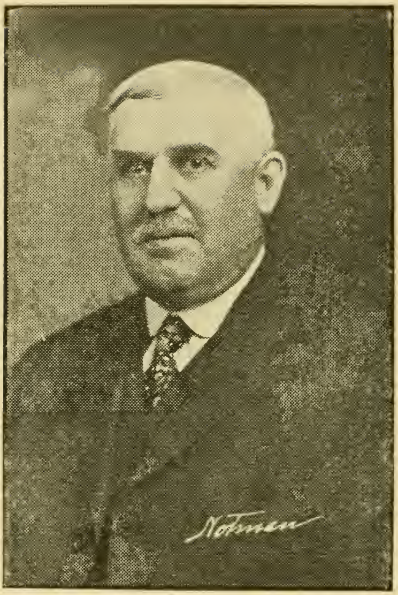

McDONALD, ALLEN R., 104 Phillips St. Quincy, (69), 3rd Norfolk House District, Republican.

Born: Halifax, N. S., April 28, 1867.

Educated: Commercial College.

Business: Treas. Foster-McDonald Co.

Organizations: Masonic.

Public office: Quincy City Council 1915, 1916; Mass House 1919, 1920, 1921-22.

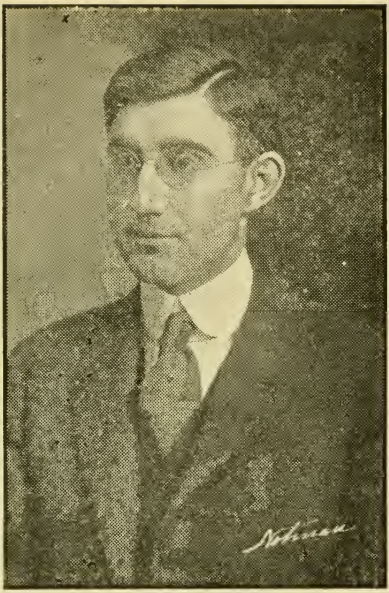

McVANN, JAMES EDWARD, 4½ Ayer St., Peabody, 11th Essex House District, Republican.

Born: Peabody, Dec. 24, 1891.

Educated: Peabody High, Northeastern College.

Profession: Lawyer.

Organizations: Peabody Chamber of Commerce, Knights of Columbus.

Public office: Mass. House 1919, '21-22.

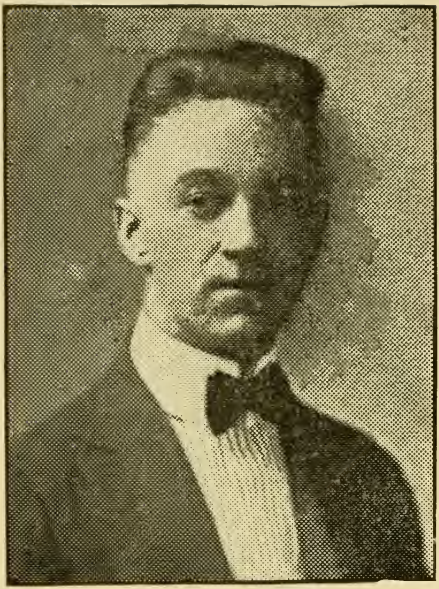

MEALEY, STEPHEN R., 28 Bromley Park, Boston, (20), 15th Suffolk House District, Democrat.

Born: Boston, Oct. 6, 1892.

Educated: Boston Public schools.

Business: Electrical.

Organizations: K of C, Electrical Workers of Boston, Div. 29 A. O. H., St. Alphonsus A. A.

Public office: Mass. House 1918, 1921-1922.

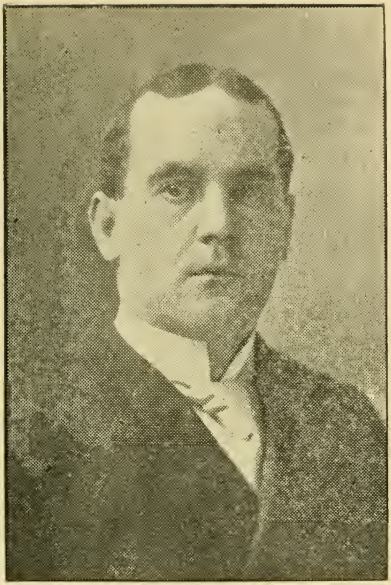

MELLEN, JAMES J., 18 Tremont St., Boston, (29), 4th Suffolk House District, Democrat.

Born: Charlestown, March 30, 1875.

Educated: Grammar School, Comers Commercial College.

Business: Bookkeeper.

Organizations: Div. 5, A. O. H., Jefferson Club of Charlestown.

Public office: Mass. House 1902, 1903, 1904, 1919, 1920, 1921-22. Senate 1905, 1906, 1907; assistant assessor, Boston 1898 1899.

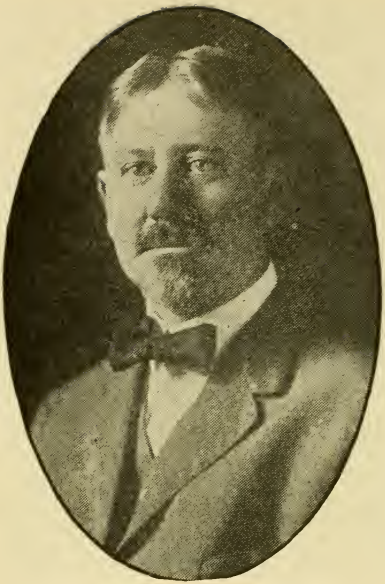

MELLEN, WALTER L., 41 Queen St., Worcester, 20th Worcester House District Republican.

Born: Worcester, Jan. 10, 1868.

Educated: Public schools and High school of Worcester.

Business: Building Contractor.

Organizations: Masonic Bodies, Worcester County Mechanics' Ass'n.

Public office: Alderman 1909, 1910. House 1917 to 1921-22.

Photo by Waid

MELODY, PATRICK J., 65 Pembroke St., Boston, (18), 6th Suffolk House District, Democrat.

Born: Ireland, Aug. 10, 1886.

Educated: Public schools, Galway College.

Business: Bowling Alley Prop.

Organizations: A. O. H., Irish County Clubs, Orioles, K. of C., Irish National Foresters, Foresters of America, Citizens Club Una Voce Club.

Public office: Mass. House 1919, 1920, 1921-22.

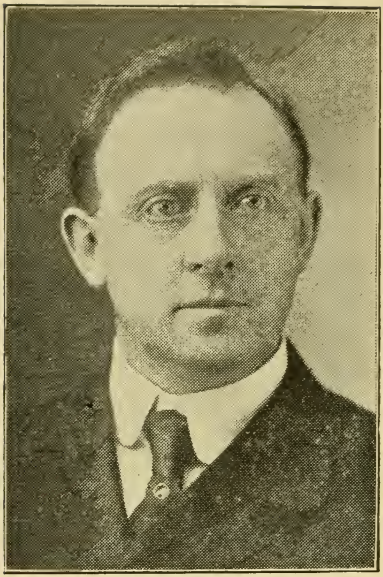

MENDUM, SAMUEL W., 16 Arlington Road, Woburn, 18th Middlesex House District, Republican.

Born: Boston, Nov. 14, 1863.

Educated: Public schools, Tufts College, B. U. Law School.

Profession: Attorney-at-Law.

Organizations: Masons, Towanda Club of Woburn.

Public office: School Committee, Board of Health & Charities. Mass. House 1920, 1921-22.

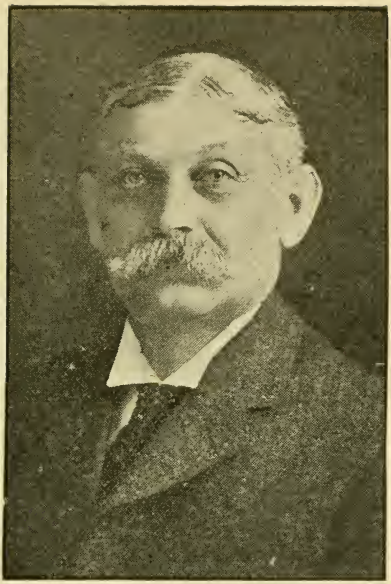

MEYERS, JULIUS, 417 Green St., Cambridge, (39), 2nd Middlesex House District, Republican.

Born: Posen, Germany, Dec. 6, 1853.

Educated: Public schools.

Business: Insurance.

Organizations: Masons, K of P, Red Men, Union Club.

Public office: Cambridge City Council 1903 to 1905; Mass. House 1906, 1907, '08, '09, '10, '17 to 1921-22.

MILLER, HERBERT L., Southwick, 2nd Hampden House District, Republican.

Born: Southwick, Nov. 3, 1868.

Educated: Public schools, Wilbraham Academy.

Business: Farmer & Tobacco Grower.

Organizations: Woronoco I. O. O. F.

Public office: Selectman, 1903 to 1916; Assessor, 1903 to 1918; Mass. House 1920, 1921-22.

Photo by Waid

MITCHELL, JOHN, 145 Bond St., Springfield, 3rd Hampden House District, Democrat.

Born: Springfield, Sept. 4, 1877.

Educated: Public Schools.

Business: Flour and Grain Dealer.

Organizations: MacDermott Court Mass. Catholic Order of Foresters, Moose.

Public office: Mass. House 1912 to '21-22. Constitutional Convention.

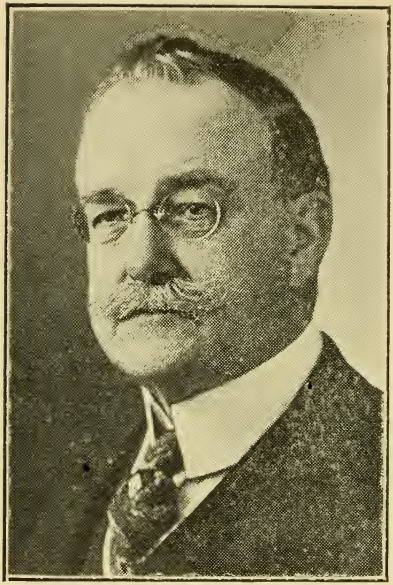

MORTON, THOMAS J,. 70 Washington St., Taunton, 4th Bristol House District, Republican.

Born: East Freetown, March 2, 1856.

Educated: Public schools.

Business: Retired.

Organizations: Taunton Cham. of Com., Taunton Automobile Club, Old Colony Historical Soc., Masons, Aleppo Temple, K. T. Elks, Pres. Old Colony Laundry Club.

Public office: Park Com., member Draft Bd., Mass. House 1921-22.

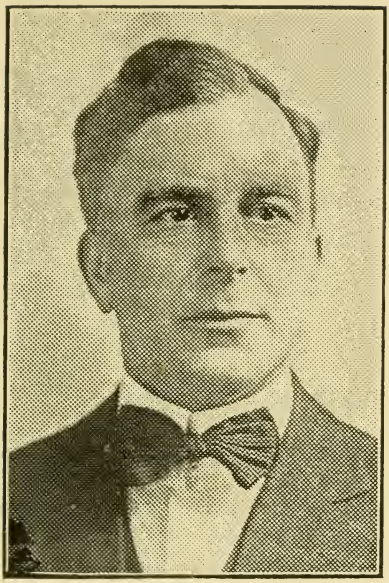

MOYSE, GEORGE G., 52 Chester Ave., Waltham (54), 5th Middlesex House District, Republican.

Born: Canada, Dec. 21, 1878.

Educated: Public Schools.

Business: Salesman.

Organizations: Masons, Odd Fellows, American Legion, Y. D. Club, Waltham Canoe Club.

Public office: Board of Aldermen 2 years, Mass. House 1920, 1921-22.

MULVEY, JAMES J., 23 Codman Park, Boston, (19), 15th Suffolk House District, Democrat.

Born: Brookline, April 7, 1886.

Educated: Lowell Grammar School.

Business: Clerk.

Public office: Mass. House 1919, 1920, 1921-22.

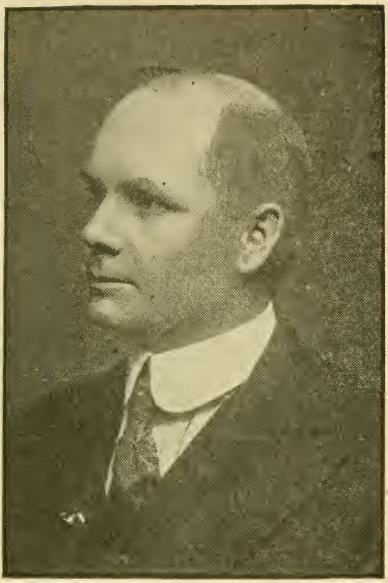

NELSON, JOHN R., 4 Brunswick St., Quincy, (69), 3rd Norfolk House District, Republican.

Born: Sweden, Nov. 22, 1871.

Educated: Colby College, B. U. Law School.

Profession: Lawyer, Real Estate.

Organizations: Masons, Quincy Chamber of Commerce, Wollaston Yacht, Squantum Yacht, Wollaston Unitarian Club.

Public office: Quincy City Council 1909, 1914, '15; Mass. House 1919, '20, '21-'22.

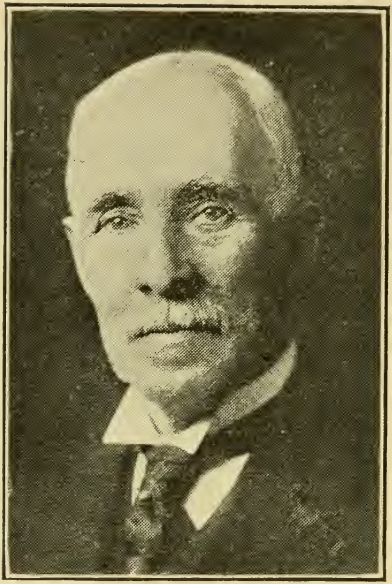

Photo by Wald

NEWHALL, GEORGE HENRY, 343 Chatham St., Lynn, 14th Essex House District, Republican.

Born: Lynn, Oct. 24, 1850.

Educated · Public Schools.

Business: Real Estate and Insurance.

Organizations: Masons, Red Men, Elks. I. O. O. F., K. of P., Moose, Sons of American Revolution.

Public office: Lynn Common Council 1886, '87; Alderman, 1899, '90, '94-'95; Senate 1910, 1911, 1912; Mayor 1913 to '17; Mass. House '06 to '08, '19 to '21-22.

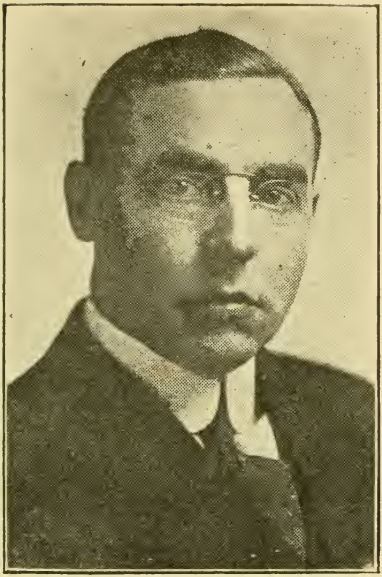

NORMAN, EDWIN GATES, 26 Elbridge St., Worcester, 13th Worcester House District, Republican.

Born: Preston, Conn., Oct. 27, 1878.

Educated: Norwich Free Academy, Yale Col., Harvard Law School.

Profession: Lawyer.

Organizations: Worcester Central Church Worcester Bar Association.

Public office: Mass. House 1920, 1921-22

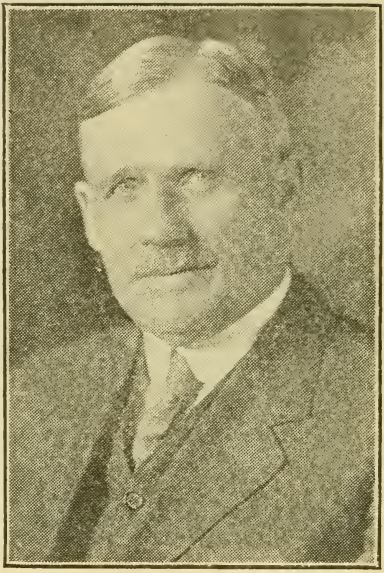

ORR, JOHN GLENN, 20 Willis Street, Pittsfield, 4th Berkshire House District, Republican.

Born: Yonkers, N. Y., Feb. 27, 1857.

Educated: High School.

Business :Express.

Organizations: Park Club of Pittsfield, Masonic Fraternity, Berkshire Commandery.

Public office: Postmaster of Pittsfield for 20 years; House 1917 to 1921-22.

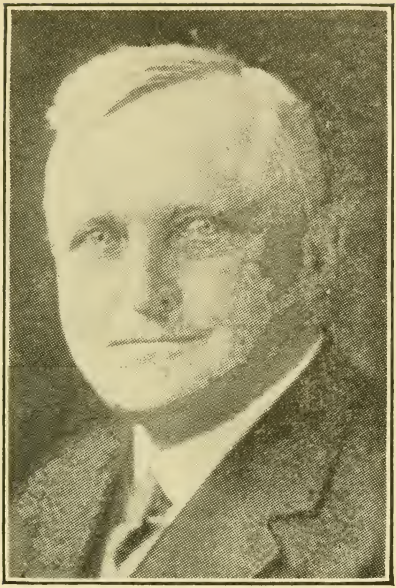

Photo by Bachrach

PAIGE, JOSEPH CALVIN, Hardwick, 3d Worcester House District, Republican.

Born: Hardwick, Feb. 12, 1867.

Educated: Hitchcock F. H. School, Brimfield; Williston Seminary, Easthampton.

Business: Farmer.

Organizations: Grange.

Public office: Mass. House 1921-22.

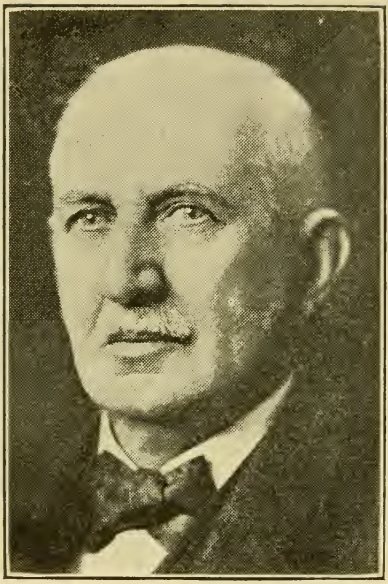

Photo by Waid

PAIGE, HENRY F., 17 South Prospect St., Amherst, 3d Hampshire House District, Republican.

Born: Prescott, Jan. 30, 1853.

Educated: Amherst Public Schools, Ontario Veterinary Col. of Toronto, Canada.

Profession: Veterinary Surgeon, Dist. Ag't. State Dept. Animal Industry 30 yrs.

Organizations: Masons.

Public office: Chairman Amherst Bd. of Health 6 yrs., Mass. House '19, '20, '21-22.

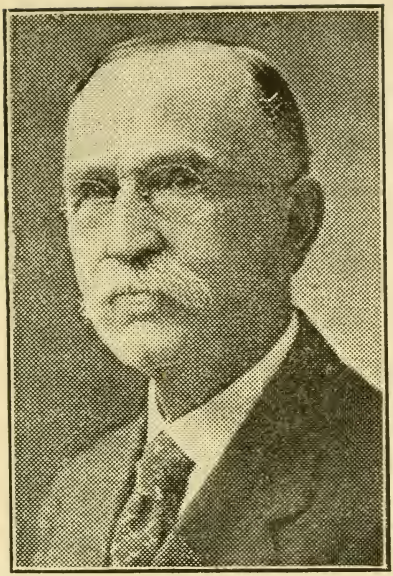

PARKER, WALTER S., 55 Walnut St., Reading, 17th Middlesex House District, Republican.

Born: Reading, July 21, 1846.

Educated: Public schools, Dartmouth Col.

Business: Dairy Farm.

Organizations: G. A. R., Grange, Masons, Boston City Club.

Public office: School Committee, Asst. Supt. Boston Public Schools, Mass. House 1920, 1921-22.

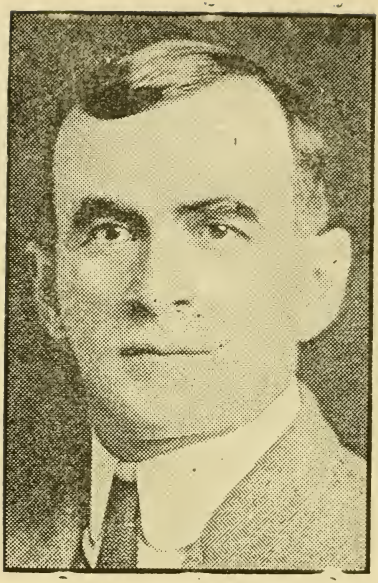

PEPIN, CHAUNCEY, Rear 71 Harbor St. Salem, 17th Essex House District, Repub.

Born: Quidneck, R. I., March 5, 1869.

Educated: Public Schools.

Business: Watchmaker.

Organizations: Eagles, Moose, St. Jean Baptiste Musicians Ass'n., Canadian Social Club.

Public office: Salem City Council 1900. '01, '02; Mass. House 1912 to 1921-22.

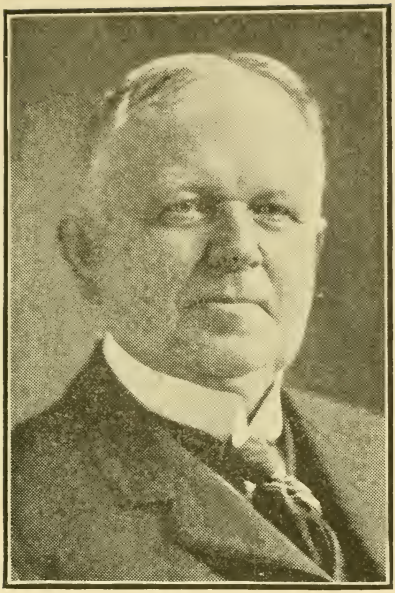

PINKHAM, HARRY E., 189 Chatham St. Lynn, 14th Essex House District, Repub.

Born: Farmington, N. H., May 13, 1861.

Educated: Farmington schools.

Business: Insurance.

Organizations: Republican Club, Eastern Improvement Ass'n., Sons and Daughters of New Hampshire, Boston Chapter Brotherhood.

Public office: Mass. House 1921-22.

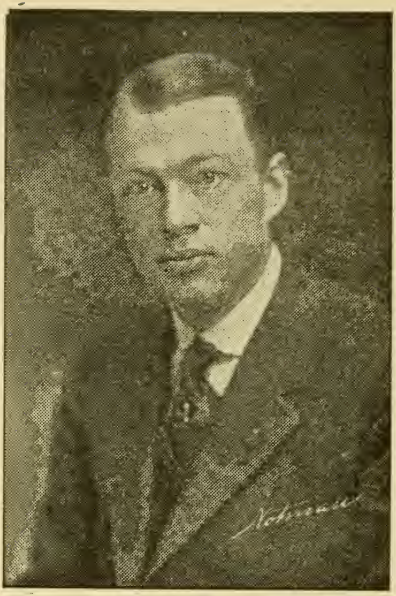

PHINNEY, FRANK B., 1417 River St., Hyde Park, (36), 24th Suffolk House District, Republican.

Born: Boston, Nov. 5, 1883.

Educated: Boston Latin School 1902.

Business: Talking Machine Dealer.

Organizations: I. O. O. F., A. F. & A. M.. K. T.

Public office: Mass. House 1919, 1920, 1921-22.

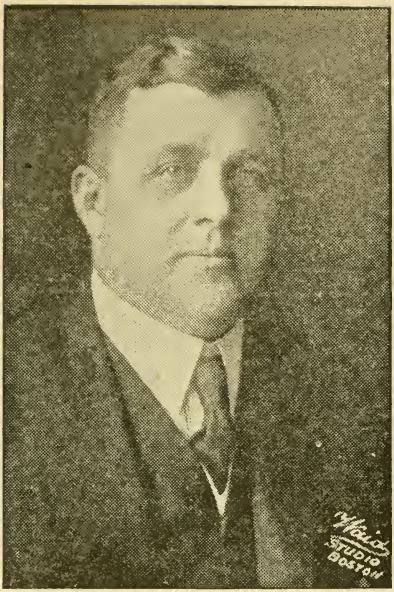

PLATTNER, WILLIAM, 86 High St., No. Attleboro, 1st Bristol House District, Republican.

Born: Bluffton, Ohio, June 14, 1883.

Educated: Public schools, Bluffton Col.

Profession: Consulting Engineer.

Organizations: Elks, Masons, American Institute Electrical Engineers, Pres. No. Attleboro Association.

Public office: North Attleboro Municipal Electric Light Comm., Water and Sinking Funds Com.; Mass. House 1919 to '21-22.

POND, GEORGE K., 42 Highland Ave., Greenfield, 2d Franklin House District, Republican.

Born: Greenfield, Sept. 2, 1882.

Educated: Amherst College, Harvard Law School.

Profession: Attorney-at-Law.

Organizations: Masons, Elks, American Legion.

Public office: Mass. House 1920, 1921-22

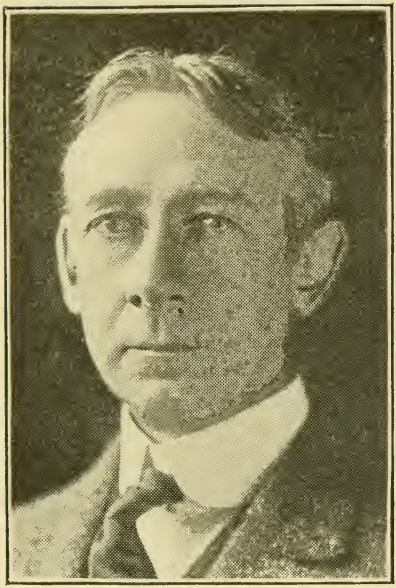

POTTER, JAMES TRACY, 27 Wall St., North Adams, 1st Berkshire House District Repubican.

Born: Bennington, Vt., Jan. 26, 1870.

Educated: Andover and Yale.

Profession: Attorney-at-Law.

Organizations: American Legion, S. of V., 32d degree Mason, Elks, K. of P., Y. D., 32d Div. Association.

Public office: City Council, School Board, Mass. House 1915 to 1917, 1920, '21-22.

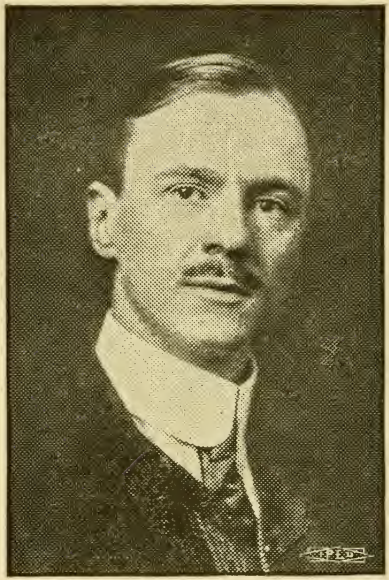

READING, ARTHUR K., 57 Francis Av., Cambridge, (38), 3rd Middlesex House District, Republican.

Born: Williamsport, Pa., March 9, 1887

Educated: Harvard Law School.

Profession: Lawyer.

Organizations: Masons, Pres. Middlesex Sportsman Ass'n., Pres. Cambridge Republican Club, Cambridge Board of Trade, No. Cambridge Business Men's Association.

Public office: Mass. House 1919, 1920, 1921-22.

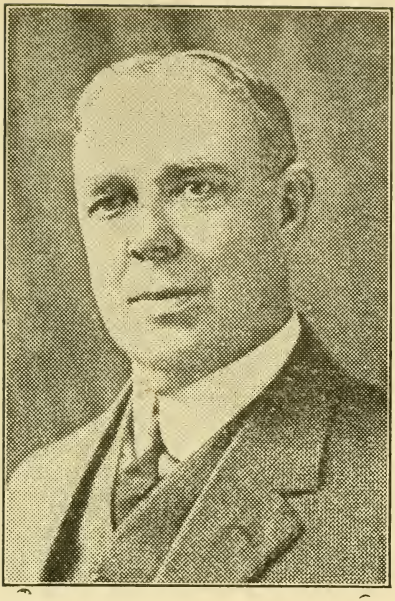

RICE, ABBOTT B., 106 Sumner St., Newton, (58), 4th Middlesex House District, Republican.

Born: Hopkinton, April 17, 1862.

Educated: Public Schools, Brown Univ.

Business: Merchant and Manufacturer.

Organizations: Middlesex and Mass. Repub. Clubs, Cham. of Com., City Club, Masons, R. A. C., K. of P., R. A., Newton Bd. of Trade, Economic and Brae Burn Country Clubs, Roosevelt Club.

Public office: Newton City Council 3 yrs. Mass. House 1919, 1920, 1921-22.

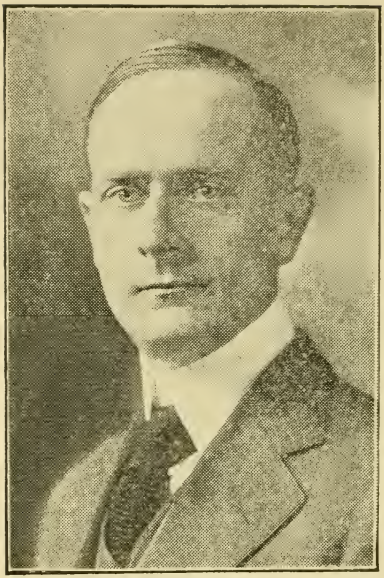

RICHARDS, ALFRED P., 2 Court St., Plymouth, 1st Plymouth House District, Republican.

Born: Rockport, Maine, Oct. 11, 1886.

Educated: Bowdoin Col., B. U. Law Sch.

Profession: Lawyer and Instructor, B. U. Law School.

Organizations: Zeta Psi, Gamma Eta Gamma, Masons, Old Colony and Calumet Clubs of Plymouth, American Legion.

Public office: Mass. House 1920, 21-22.

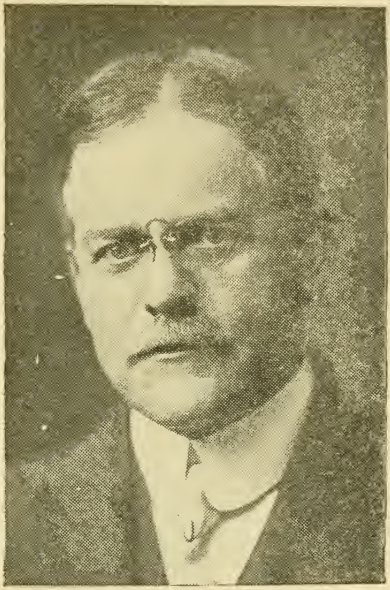

RICHARDS, GEO. LOUIS, 84 Linden Av., Malden, (48), 21st Middlesex House District, Republican.

Born: Malden, Dec. 14, 1858.

Educated: Public Schools.

Business: Manufacturer.

Organizations: Boston City, Repub. and Middlesex Clubs, Masons, Baptist Church, Boys Club Fed., N. Y.; Bd. of Trade, Y. M. C. A., Honorary of G. A. R., Director Mass. Bible Society.

Public office: Com. Council, School Bd., Mayor '08, '09; Mass. House '16 to '21-22

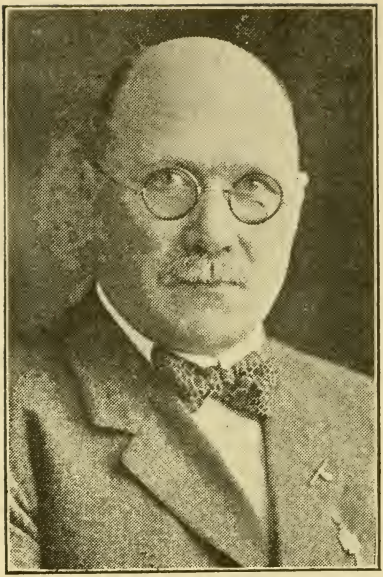

ROLANDER, CARL J., 21 Hillside St., Worcester, 18th Worcester House District, Republican.

Born: Sweden, Jan. 28, 1864.

Educated: Public Schools.

Business: Merchant.

Public office: Mass. House 1920, 1921-1922.

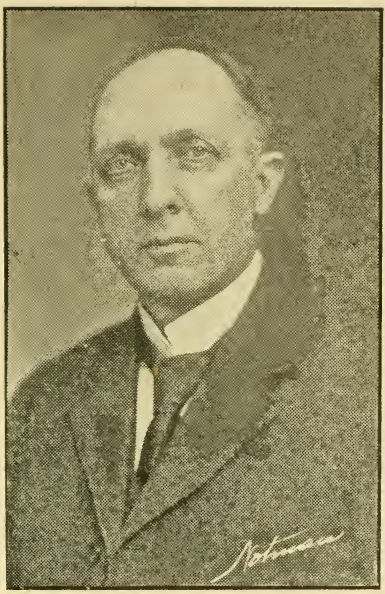

RYDER, MORRILL S., 138 South Main St., Middleboro, 7th Plymouth House District, Republican.

Born: Middleboro, Oct. 25, 1867.

Educated: Public schools, Mass. Institute of Technology.

Business: Retired.

Organizations: Masons, Bay State Commandery, Elks.

Public office; Mass. House 1919, 1920, 1921-22.

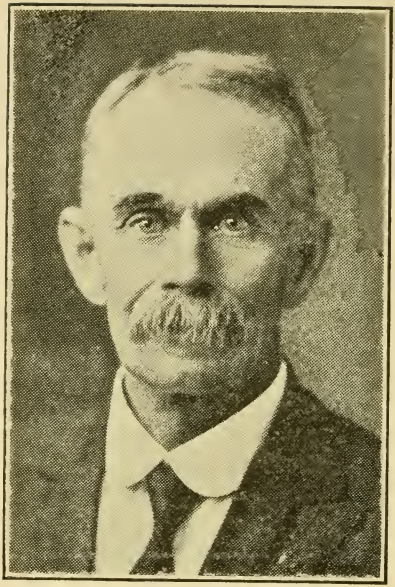

SAMPSON, ARTHUR C., Main St., South Hanson, 4th Plymouth House District, Republican.

Born: Pembroke, Feb. 19, 1858.

Educated: Pembroke Public schools.

Business: Carpenter.

Organizations: Odd Fellows, Sons of Veterans, Grange.

Public office: School Committee 10 yrs., Public Library Trustee 20 years, Town Moderator 6 years; Mass. House 1921-22.

SAWYER, ROLAND DOUGLAS, District No. 9 Ware, 4th Hampshire House District, Democrat.

Born: Kensington, N. H., Jan. 8, 1874.

Educated: Exeter, N. H. High, Boston University Theological School.

Profession: Clergyman, pastor at Brockton, Hanson, Haverhill, Ware.

Organizations: Odd Fellows, Grange, Moose, Clerk of Brookfield Association of Congregational Churches and Ministers.

Public office: Mass. House 1914 to'21-22

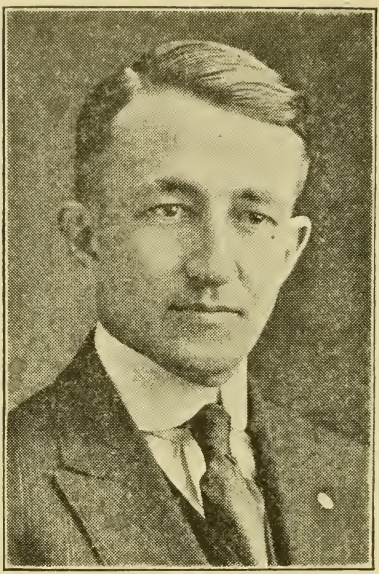

SENECAL, LEO P., 13 Olivine St., Chicopee, 8th Hampden House District, Republican.

Born: Holyoke, Sept. 20, 1893.

Educated: Public Schools.

Occupation: Draughtsman.

Public office: Mass. House 1920, 1921-1922.

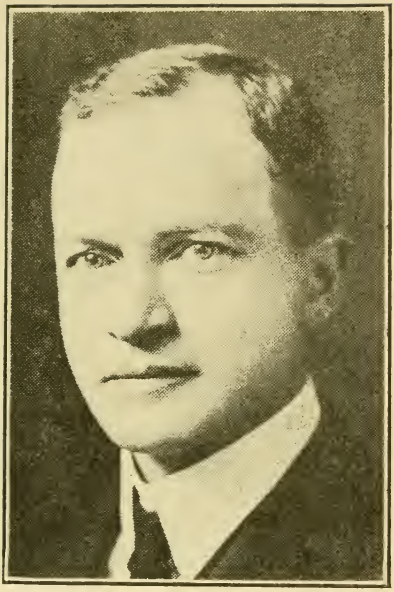

SHATTUCK, HENRY L., 135 Marlboro St., Boston (17), 8th Suffolk House District, Republican.

Born: Boston, Oct. 12, 1879.

Educated: Noble & Greenough School. Harvard College '01, Harvard Law '04.

Profession: Lawyer.

Organizations: American, Mass. and Boston Bar Ass'n., Mass. Club and Republican Club of Mass.

Public office: Chairman Local Draft Bd. Div. 8 of Boston 1918-'19; Mass. House 1920, 1921-22.

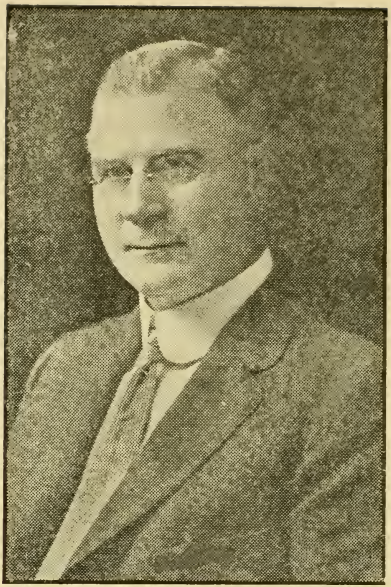

SHAW, MICHAEL F., 1 Ambrose St., Revere, (51), 27th Suffolk House District, Democrat.

Born: Charlestown, Sept. 12, 1865.

Educated: Public Schools.

Profession: Attorney-at-Law.

Organizations: K. of C., Elks, Revere C. L. U., Revere Chamber of Commerce.

Public office: Revere Town Moderator 1911, 1912; Constitutional Convention 1917, 1918; Mass. House 1919, 1921-22.

SHAYLOR, CHARLES H., Golden St., Lee, 5th Berkshire House District, Repub.

Born: Lee, Dec. 24, 1861.

Educated: Public Schools.

Business: Farmer, Pres. Berkshire Water Company.

Organizations: Grange, Business Men's Ass'n., Pres. of Pittsfield Milk Exchange.

Public office: Lee Board of Selectmen, Mass. House 1907, 1921-22.

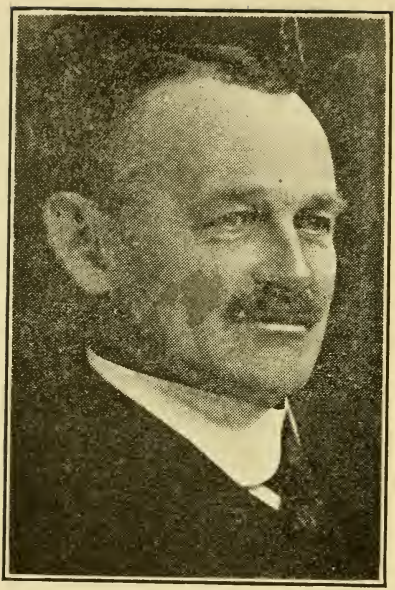

SHEPARD, HOWARD S., Main Street, Shrewsbury, 9th Worcester House District, Republican.

Born: Phillips, Me., Sept. 18, 1865.
Educated: Public Schools.
Business: Contractor.
Public office: Mass. House 1921-22.

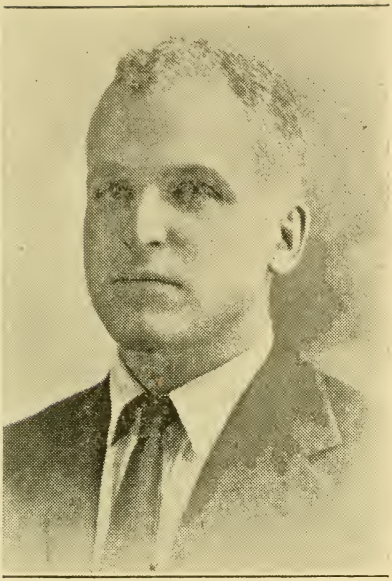

SHUEBRUK, WALTER, Pond St., Cohasset, 3d Plymouth House District, Repub.

Born: New York City, July 29, 1881.

Educated: Boston Latin, Harvard College and Law School.

Profession: Lawyer.

Public office: Cohasset School Committee, Mass. House 1920, 1921-22.

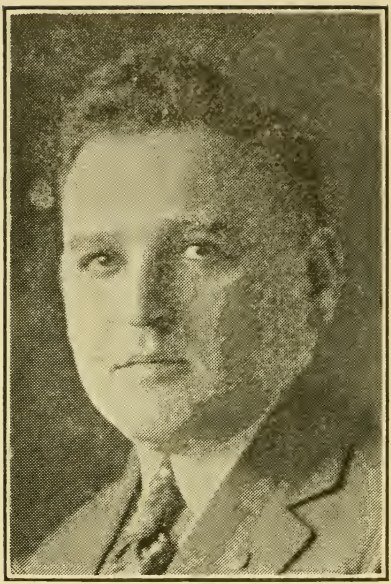

SHULMAN, CHARLES, 568 Blue Hill Ave., Boston (21), 19th Suffolk House District, Republican.

Born: Meretz, Russia, July 19, 1889.

Educated: DeWitt Clinton High School of N. Y. City, N. Y. Univ. Law School.

Profession. Attorney-at-Law.

Organizations: American Bar Ass'n., Roosevelt Club of Mass., Lincoln Club, Repub. League of Mass., I. O. O. F., Asop Sanctorum O. O. H. & P., K. of P., I. O. B. B., I. O. B. A., U. S. O. I.

Public office: Mass House 1921-22.

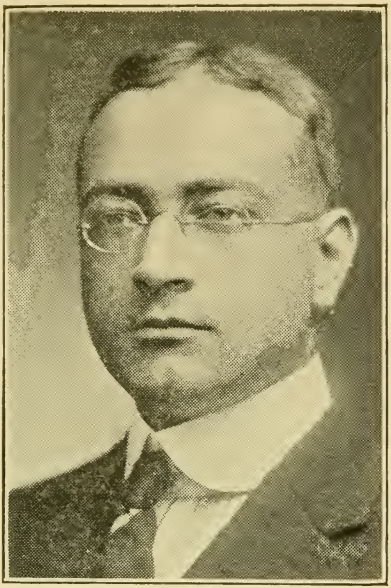

SILBERT, COLEMAN, 32 Homestead St. Boston (21), 16th Suffolk House District, Republican.

Born: Boston, Nov. 11, 1892.

Educated: Boston Latin, Harvard College and Law School.

Profession: Lawyer.

Public office: Mass. House 1920, 1921-22

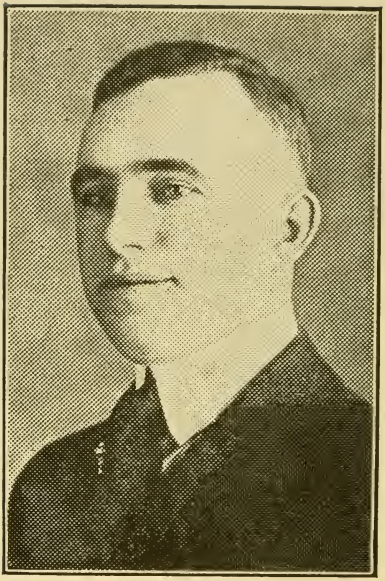

SLOWEY, CHARLES HENRY, 10 Webster Ave., Lowell, 14th Middlesex House District, Democrat.

Born: Lowell, Oct. 27, 1886.

Educated: St. Michael's School, Lowell, Student Suffolk Law School.

Business: Real Estate and Insurance.

Organizations: American Legion (Overseas 11 mos.), K. of C., A. O. H., Y. M. C. I., C. Y. M. L.

Public office: Mass. House 1917, 1918, 1920, 1921-22.

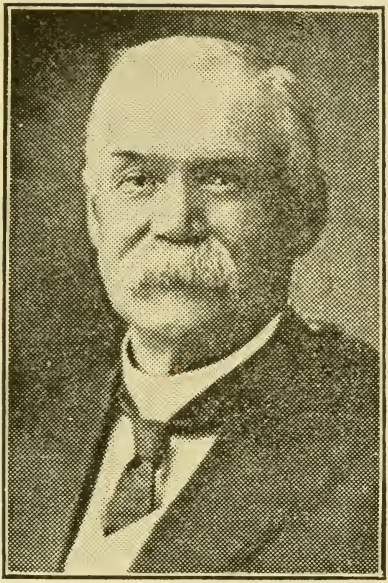

SMITH, ALMOND, 1406 Main St., Athol 1st Worcester House District, Republican.

Born: Petersham, Oct. 23, 1845.

Business: Buyer of Timber and Lumber.

Organizations: Masons, Red Men, Grange, Poquaig Club.

Public office: School Committee 18 years, Presidential Elector, Delegate Nat'l Convention, Mass. House 1920, 1921-22.

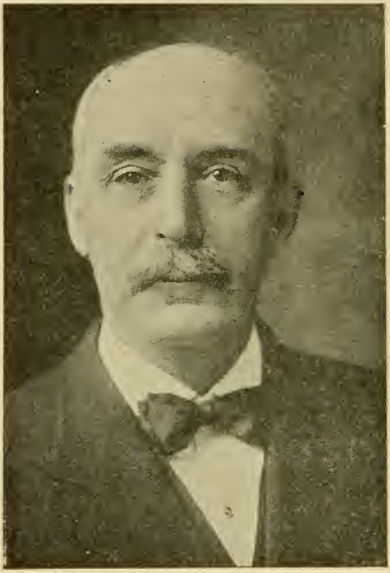

SMITH, JEROME S., 394 Commercial St., Provincetown, 3d Barnstable House District, Republican.

Born: Provincetown, Nov. 19, 1850.

Educated: Public schools.

Business: Dairy Business.

Organizations: Masons, Odd Fellows.

Public office: House 1912 to 1921-22.

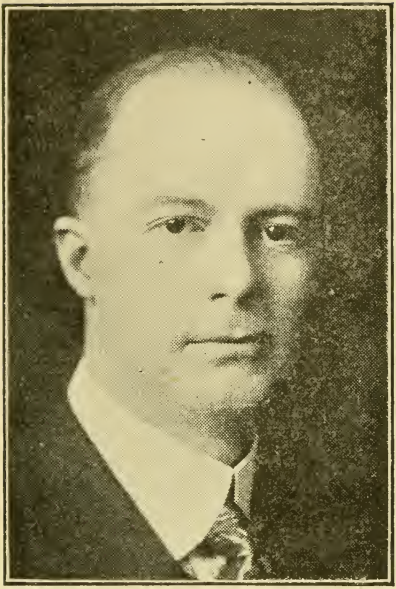

Photo by Waid

SNOW, DEXTER A., Union Ave., Westfield, 12th Hampden House District, Republican.

Born: Westfield, Jan. 3, 1890.

Educated: Westfield Public Schools.

Business: Mgr. Cigar Factory.

Organizations: Masons, Elks, Westfield Club, Westfield Republican Town Committee 1913, '14.

Public office: Westfield Selectman 1916, '17; Mass. House 1918 to 1921-22.

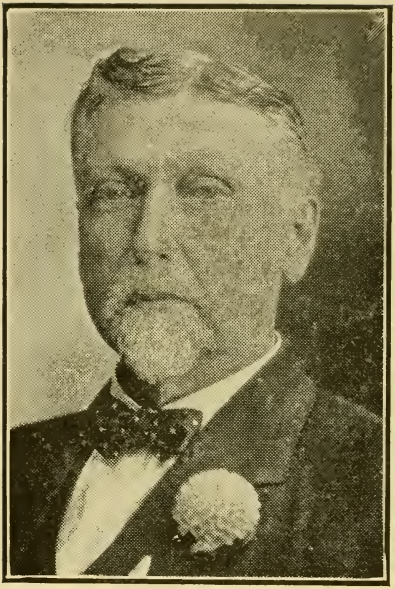

SNOW, WALTER HERBERT, 42 Derby St., Somerville, (45), 23d Middlesex House District, Republican.

Born: West Dover, Vt., Dec. 12, 1850.

Educated: Public Schools.

Business: Ice Cream Manufacturer.

Organizations: I. O. O. F., Knights of Malta, Golden Cross, Somerville Board of Trade, Asbury Grove Corp., Broadway M. E. Church, Winter Hill Impt. Ass'n., Treas. of New England Ice Cream Ass'n.

Public office: Somerville Board of Aldermen 1916 to 1919, Mass. House 1921-22.

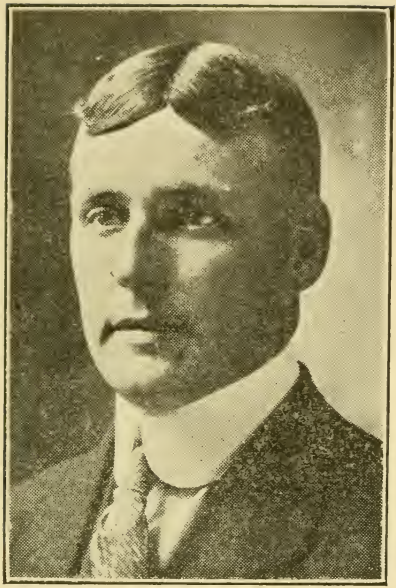

Photo by Waid

SOWLE, FREDERICK DEXTER, 33 Brigham St., New Bedford, 8th Bristol House District, Republican.

Born: New Bedford, April 23, 1881.

Educated: Public and High Schools.

Occupation: Deputy Sheriff, Assistant Assessor.

Organizations: Masonic, Red Men, Eastern Star, Grotto, Musicians' Union, also several clubs.

Public office: Mass. House 1921-22,

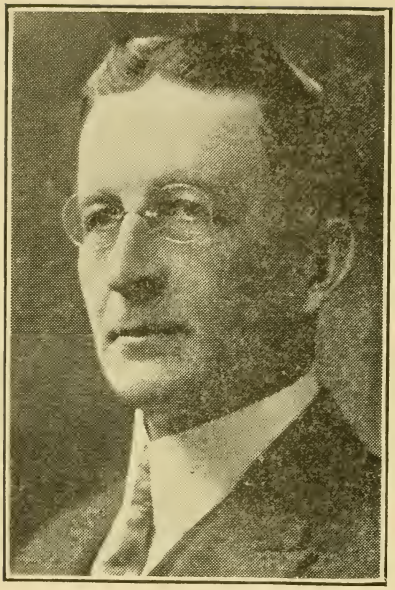

SPARRELL, ERNEST H., Central St., Norwell, 2nd Plymouth House District, Republican.

Born: Norwell, Dec. 30, 1872.

Educated: New Bedford High School.

Business: Undertaker.

Organizations: Masons, Elks, Odd Fellows.

Public office: Selectman, Constitutional Convention, Mass. House 1921-22.

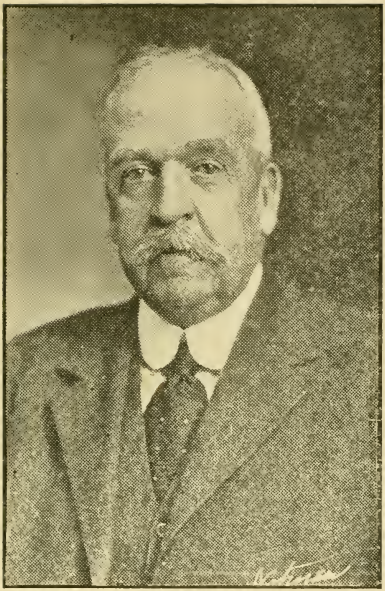

STEDMAN, WILLIAM L., 22 Prospect St. Methuen, 5th Essex House District, Repub.

Born: Leicester, Jan. 13, 1852.

Educated: Phillips Andover, Norwich University.

Business: Agent.

Organizations: Lawrence Home Club, Methuen Club, Masons.

Public office: Selectman 1914 to 1917; Pres. City Council 1918; Chairman Public Safety Com.; Mass. House '19, '20, '21-22.

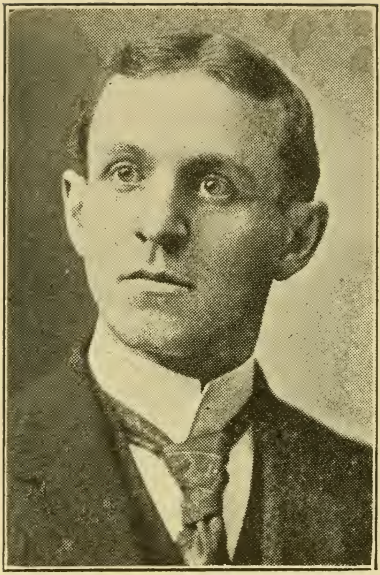

STEPHENS, WALTER F., 1 North St., Randolph, 7th Norfolk House District, Republican.

Born: New York, Nov. 6, 1878.

Educated: Brockton Schools, Boston University.

Profession: Lawyer.

Organizations: I. O. O. F.

Public office: Selectman, Mass. House 1920, 1921-22.

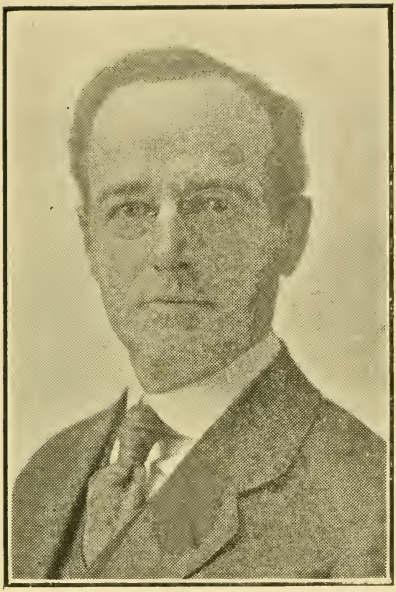

STRATTON, RALPH RAYMOND, 1433 Cambridge St., Cambridge (39), 2nd Middlesex House District, Republican.

Born: Deerfield, Dec. 14, 1879.

Educated: Watertown Public Schools.

Business: Newspaper editor and reporter

Organizations: Cambridge Bd. of Trade, Elks, Cambridge Union Club.

Public office: Cambridge Common Council 1915, Cambridge City Council 1916 to 1920; Mass. House 1921-22.

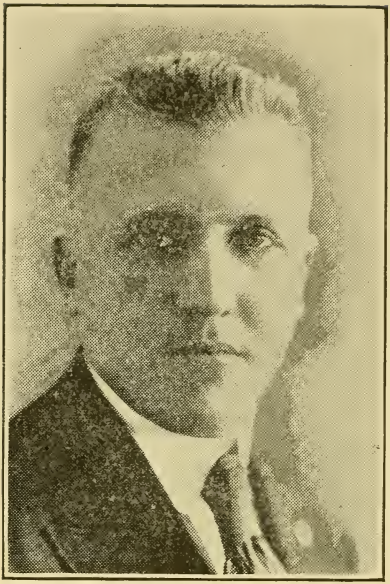

SULLIVAN, STEPHEN C., 60 Butler Av., Boston, (28), 1st Suffolk House District. Republican.

Born: East Boston, Dec. 26, 1889.

Educated: East Boston High, Mechanic Arts High, Berkley Prep., Boston Univ.

Occupation: Student.

Organizations: Past Commander Orient Heights American Legion, East Boston Improvement Ass'n., East Boston N. A., Fitton Council, K. of C.

Public office: Mass. House 1921-22.

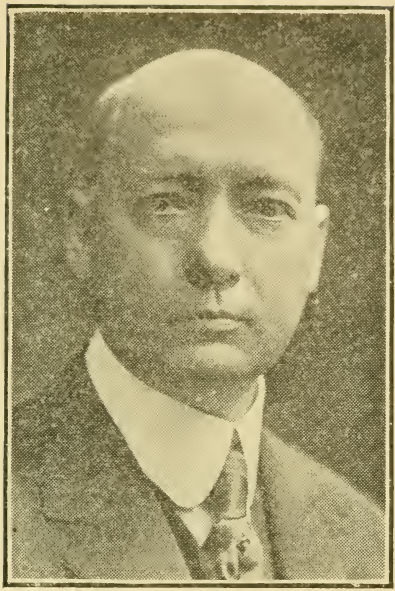

SUTHERLAND, ALBERT AUSTIN, 36 Rutland square, Boston, (18), 7th Suffolk House District, Republican.

Born: Barrington, Canada, Nov. 28, 1871

Educated: Extension courses, Grammar and High school training, Law school.

Profession: Lawyer.

Organizations: Eastern Star and Masonic fraternities generally including Aleppo Temple Mystic Shrine, Treas. Ward 7 Republican League for years.

Public office: Legal advisory board during World War, Mass. House 1921-22.

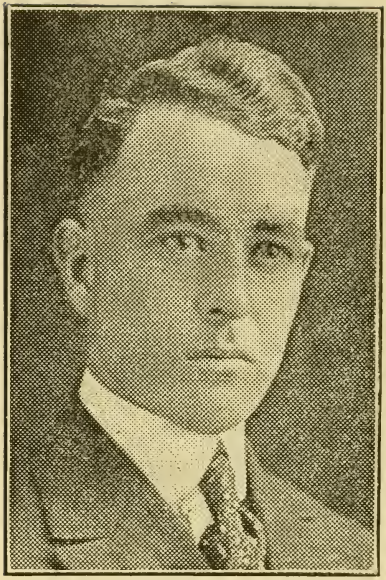

SWEENEY, JAMES F., 997 Dwight St. Holyoke, 11th Hampden House District, Democrat.

Born: Holyoke, Aug. 6, 1890.

Educated: Public schools.

Business: Compositor.

Organizations: K. of C., American Legion

Public office: Alderman 3 years, Mass. House 1920, 1921-22.

SWEET, AUSTIN M., Main St., Norton, 2nd Bristol House District, Republican.

Born: Norton, May 10, 1874.

Educated: Bryant & Stratton, and Attleboro schools.

Business: Wooden box business.

Organizations: Masons, Attleboro Repub. Club, Attleboro Chamber of Commerce, National Ass'n of Wooden box Mnfgrs., Eastern Shook & Wooden Box Manfgrs' Ass'n.

Public office: Mass. House 1921-22.

THOMAS, JOHN, 371 Western Avenue, Gloucester, 21st Essex House District, Republican.

Born: Quincy, Jan. 27, 1859.

Educated: Public schools.

Profession: Humorist, Entertainer.

Organizations: Masonic, Knights Templars, Mystic Shrine, I. O. O. F., K. P., A. O. U. W., Home Benefit Ass'n.

Public office: Mass. House 1919, 1920, 1921-22.

TIRRELL, PRINCE H., 167 Pleasant St. Weymouth, 5th Norfolk House District, Republican.

Born: South Weymouth, April 20, 1876.

Educated: Phillips Andover, Yale '97, Harvard Law 1901.

Profession: Lawyer.

Organizations: R. I. Bar Ass'n., Quincy Yacht Club, No. Weymouth Yacht Club, Norfolk Club of So. Weymouth.

Public office: School Committee, Mass. House 1920, 1921-22.

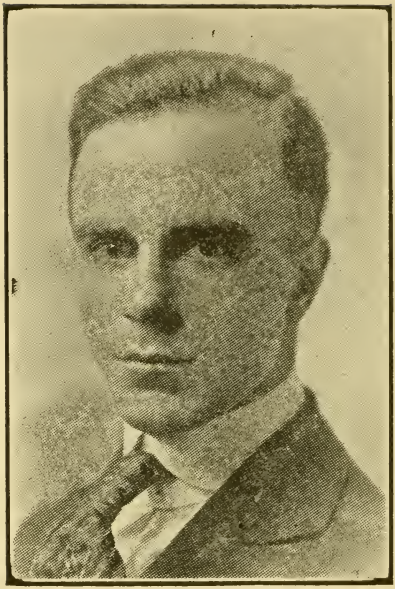

TOOMEY, JOSEPH D., 510 Broadway, Boston, (27), 9th Suffolk House District, Democrat.

Born: Boston, March 19, 1895.

Educated: Grammar, High, Business College.

Business: Insurance broker.

Organizations: American Legion, X-Service Men's Non-Partisan Political League, K of C, M. C. O. F., South Boston Citizens' Ass'n.

Public office: Mass. House 1921-22.

TORREY, JAMES A., 364 Cabot St., Beverly, 19th Essex House District, Repub.
Born: N. S., Sept. 27, 1868.
Educated: Public schools.
Business: Blacksmith & Auto Repairing.
Organizations: Masons, Elks, I. O. O. F
Public office: Beverly City Council 7 yrs. Pres. Board of Aldermen 3 years; Mass. House 1919, 1920, 1921-22.

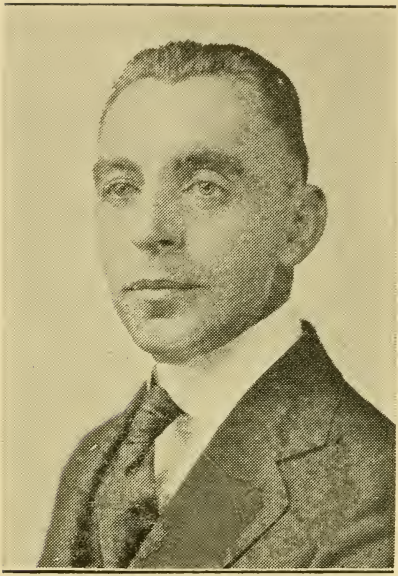

TROY, JAMES B., 4 Mayhew St., Boston, (25), 11th Suffolk House District, Dem.

Born: Boston, June 19, 1888.

Educated: Public Schools, Suffolk Law School.

Business: Clerk.

Organizations: American Legion, Pres. Andrew Square Associates.

Public office: Mass. House 1920, '21-22

WALL, ALBERT T., 50 Olga Ave., Worcester, 14th Worcester House District, Republican.

Born: Sweden, Sept. 2, 1881.

Educated: Northeastern College Law School.

Profession: Lawyer.

Organizations: A. F. & A. M., I. O. O. F., Worcester County Republican Club, Worcester County Bar Association.

Public office: Mass. House 1918 to '21-22

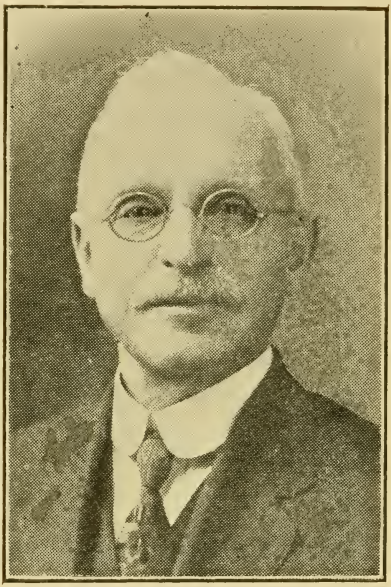

WARNER, CHARLES SPENCER, 78 Main St., Northfield, 4th Franklin House District, Republican.

Born: Meriden, Conn., Jan. 10, 1859.

Educated: Public schools.

Business: Pres. Northfield Water Co., retired pharmacist.

Organizations: Masonic, Odd Fellows, Sons of Veterans.

Public office: Somerville Board of Aldermen 1900, Mass. House 1921-22.

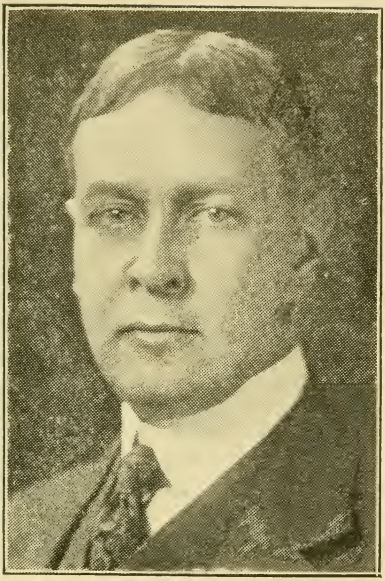

WARREN, CHARLES C., 15 Maple St., Arlington, (74), 27th Middlesex House District, Republican.

Born: Fryeburg, Me., May 28 1874.

Educated: Fryeburg Academy, M. I. T., B. U. Law School.

Profession: Lawyer.

Organizations: Arlington Board of Trade Mass. Rep. Club, Rep. League Roosevelt Club, Republican Town and State Committee, Mass. House 1920, 1921-22.

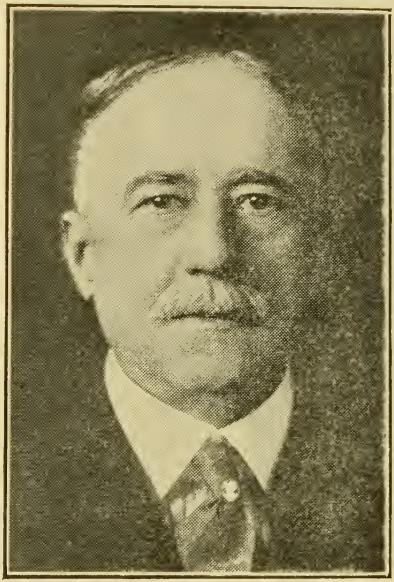

Photo by Waid

WARREN, FREDERICK A., Main St., Wilbraham, 2nd Hampden House District, Republican.

Born: Wilbraham, Jan. 17, 1857.

Educated: Public schools.

Occupation: Retired.

Public office: Mass. House 1920, 1921-22.

WEBBER, GEORGE M., 290 Central St., East Bridgewater. 8th Plymouth House District, Republican.

Born: East Bridgewater, Oct. 18, 1871.

Educated: East Bridgewater High.

Business: Merchant, Automobile Dealer, Coal and Plumbing, Newsdealer.

Organizations: F. & A. M., Harmony Chapter, Old Colony Com., So. Eastern Past Masters Ass'n., Plymouth County Assess. Ass'n.

Public office: East Bridgewater Assessor 1916 to date; Mass. House 1919, '20 '21-22.

WEBSTER, GEORGE PEARL, Rural Route 5, Bradford, 4th Essex House Dist. Republican.

Born: Boxford, Jan. 9, 1877.

Educated: Public schools.

Business: Farmer, Mechanic.

Organizations: Masons, Grange, Jr. O. U. A. M., Spanish War Veterans.

Public office: Constitutional Convention, Mass. House 1912 to 1914, 1919 to 1921-22.

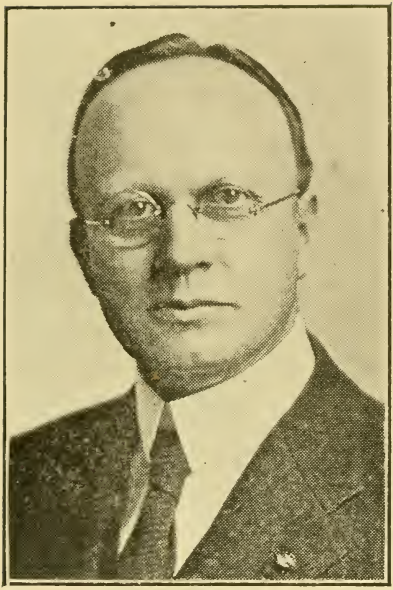

WEYMOUTH, GUY L., 10 Marlboro St., Belmont, (78), 28th Middlesex House District, Republican.

Born: Greene, Me., July 30, 1880.

Educated: Bates College, Harvard Law School.

Profession: Lawyer.

Organizations: Belmont Lodge, A. F. & A. M., Belmont R. A. C., St. Andrews R. A. C., Belmont-Waverly Post American Legion Served in this country and in France during World War as a commissioned officer.

Public office: Mass. House 1921-22.

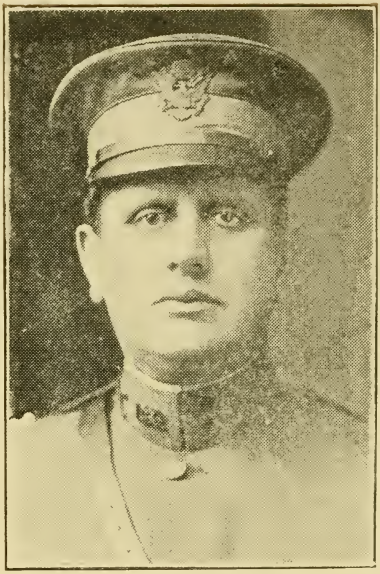

WHEELOCK, HENRY H., 28 Cherry St., Fitchburg, 12th Worcester House District, Republican.

Born: Fitchburg, Aug. 1, 1876.

Educated: Fitchburg schools.

Business: Proprietor Trucking and Forwarding Business.

Organizations: Masons, Odd Fellows, Elks, Veteran Major 26th Division.

Public office: Constitutional Convention, Mass. House 1920, 1921-22.

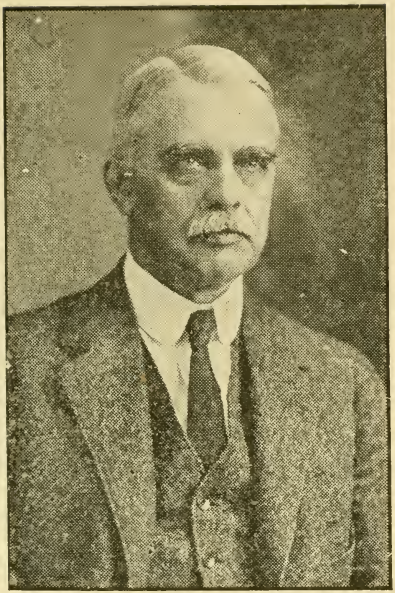

WHIDDEN, RENTON, 170 Ivy St., Brookline, (47), 2nd Norfolk House District, Republican.

Born: Boston, March 20, 1859.

Educated: Public Schools in Boston.

Business: Real Estate.

Public office: Mass. House 1919,'20, '21-22.

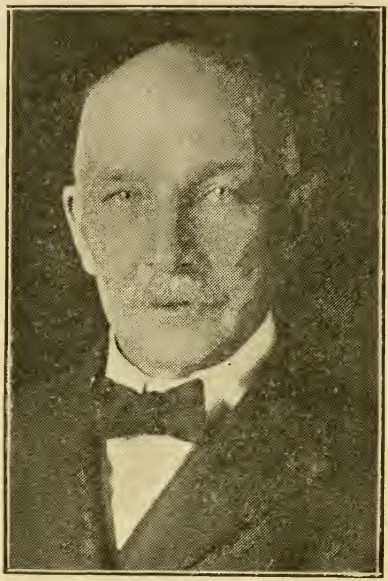

WHITE, HOWARD B., 59 Washington St., Ayer, 12th Middlesex House District, Republican.

Born: Townsend, June 14, 1858.

Educated: Townsend Schools, Lawrence Academy at Groton.

Business: Pres. First National Bank, Ayer, Trustee and Member of Bd. of Investment of North Middlesex Savings Bank, Ayer.

Public office: Ayer Public Library Trustee, Mass. House 1920, 1921-22.

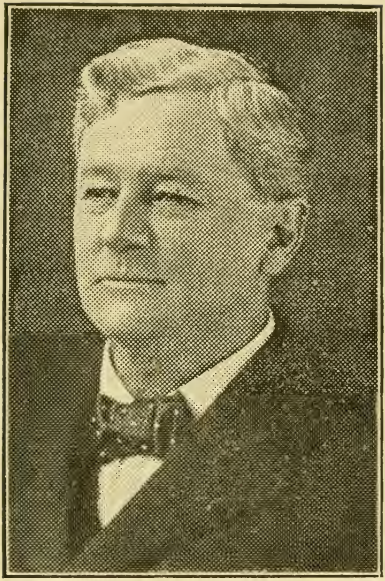

WHITNEY, ALFRED H., Pleasant St., Ashburnham, 11th Worcester House District, Republican.

Born: Westminster, Mass., June 14, 1856

Educated: Public Schools of Ashburnham & W. I. T.

Business: Chair Manufacturer.

Organizations: Masonic.

Public office: Selectman of Ashburnham for 4 yrs.; Mass. House 1920, 1921-22.

WILLARD, EDWARD E., 104 Franklin Ave., Chelsea, (50), 20th Suffolk House District, Republican.

Born: Lancaster, Sept. 25, 1863.

Educated: Public schools.

Occupation: Retired.

Organizations: Masons, Elks, Knights of Pythias, Vet. Fireman.

Public office: Councilman, Alderman, Mayor 1902, '07, '13, '14, '16, '17; Mass. House 1895, '96, '98, '99, 1900, '20, '21-22.

Photo by Waid

WINN, HERBERT FRANCIS, 3 Sylvan St., Worcester, 19th Worcester House District, Republican.

Born: Arlington, July 3, 1876.

Educated: Cambridge High, Rindge Manual Training School, College of Pharmacy.

Business: Grain Dealer.

Organizations: I. O. O. F., I. O. R. M.

Public office: Mass. House 1919, 1920, 1921-22.

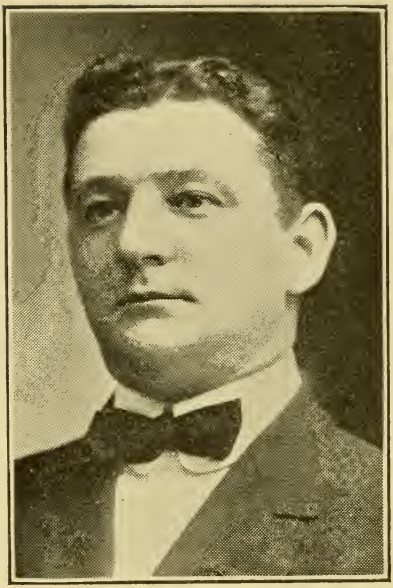

WINNETT, WILLIAM HENRY, 20 Mystic St., Boston, (29), 3rd Suffolk House District, Democrat.

Born: Boston, April 17, 1880.

Educated: Prescott school.

Business: Florist.

Organizations: P. C. Ensign Worth Bagley Camp of Spanish War Vets., K of C, A. O. H., Irish National Foresters, Charlestown Veteran Firemen's Ass'n., Prescott School Parents Ass'n., Ex-Service Men's Non-partisan League, Retail Florists Ass'n.

Public office: Mass. House 1921-22.

Photo by Waid

WOOD, ISAAC U., 719 Broadway, Fall River, 9th Bristol House District, Repub.
Born: Fall River, June 18, 1861.
Educated: Public schools.
Busines: Druggist.
Organizations: Masonic, K of P.
Public office: Mass. House 1916 to '21-22.

WOODILL, HARRY C., 306 West Emerson St., Melrose, (76), 22nd Middlesex House District, Republican.

Born: Halifax, N. S., June 16, 1872.

Educated: Public and Commercial College.

Business: Manager.

Organizations: Masons, Melrose Club, Elks.

Public office: Registrars of Voters 9 yrs. chairman; Bd. of Aldermen 1913, '14; Mass. House 1915 to 1921-22.

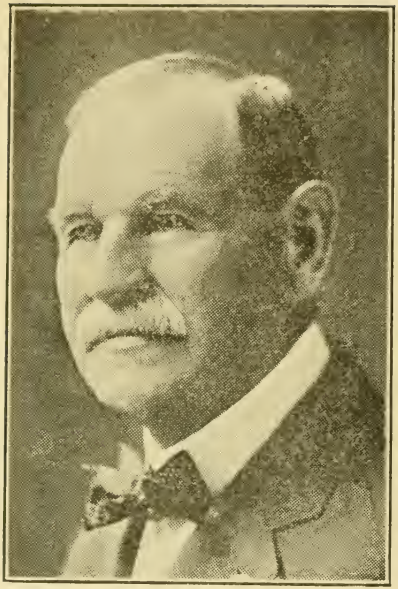

WOODS, JOHN MOULTON, 47 Spring St., Somerville, (42), 24th Middlesex House District, Republican.

Born: Pelham, N. H., Oct. 22, 1839.

Educated: Public schools.

Business: Lumber.

Organizations: Kingsley Post G. A. R., Royal Arch Chapter Masons, Pres. Nat'l Hardwood Lumber Ass'n. 1917, '18.

Public office: Mayor of Somerville 1909, '10; School Bd., Mass. Senate 1904, '05; Mass. House 1894, 1921-22.

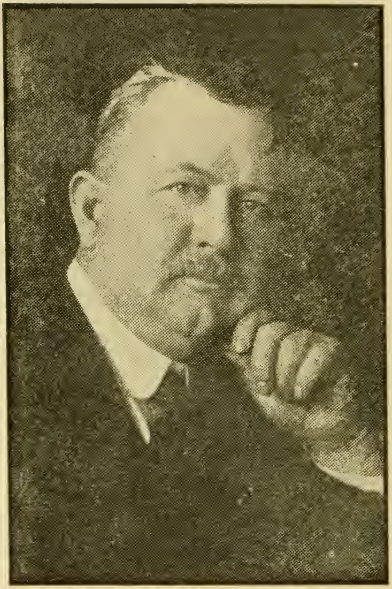

WORALL, GEORGE M., 6½ Prospect St., Attleboro, 1st Bristol House District, Republican.

Born: Marshfield, Dec. 11, 1869.

Educated: Public Schools, East Greenwich Academy.

Business: Real Estate and Insurance.

Public office: House 1913 to 1921-22.

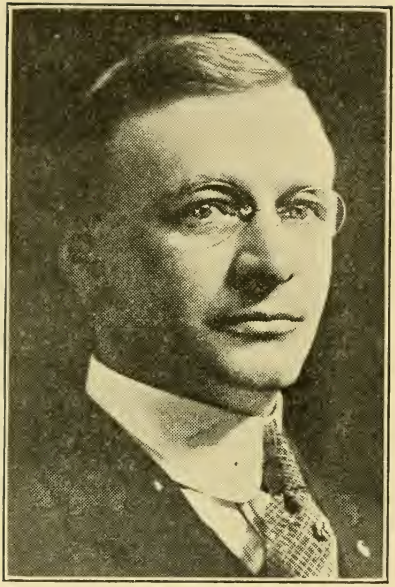

Photo by Waid

WRAGG, SAMUEL H., 37 High Street, Needham Heights, 1st Norfolk House District, Republican.

Born: Needham, June 9, 1882.

Educated: Public schools.

Occupation: Court Officer, Real Estate and Insurance.

Organizations: Masons, Odd Fellows, O. E. S., Needham Business Ass'n.

Public office: Needham Selectman 1914 to 1920; Mass. House 1919, 1920, 1921-22.

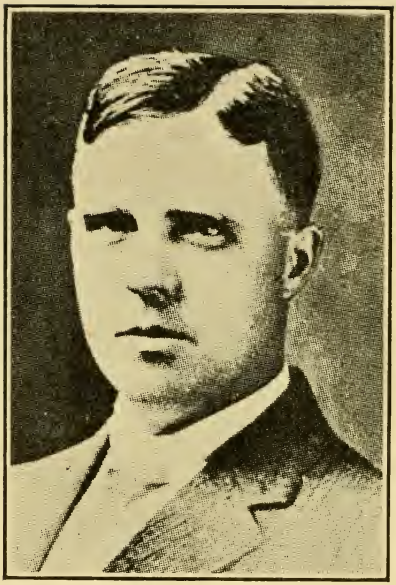

YOUNG, JAMES EDWARD, 73 Grove St., Winchendon, 2nd Worcester House District, Republican.

Born: Charlestown, Nov. 4, 1885.

Educated: Public schools.

Profession: Engineer.

Organizations: Masons, Shrine, Avon Club of Winchendon, Fay Club of Fitchburg.

Public office: Selectman, sewer commissioner, town engineer; Mass House '21-22.

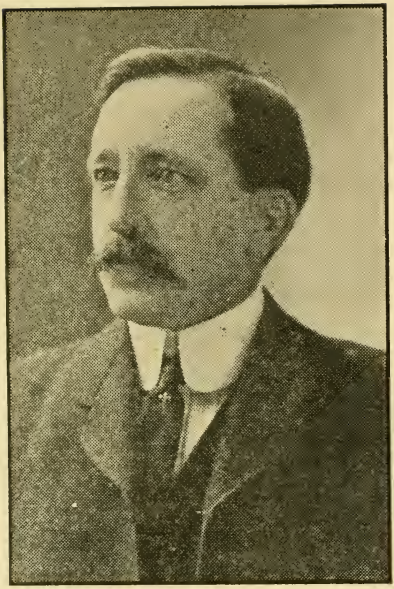

KIMBALL, JAMES W. Swampscott, Clerk of the Massachusetts House of Representatives.

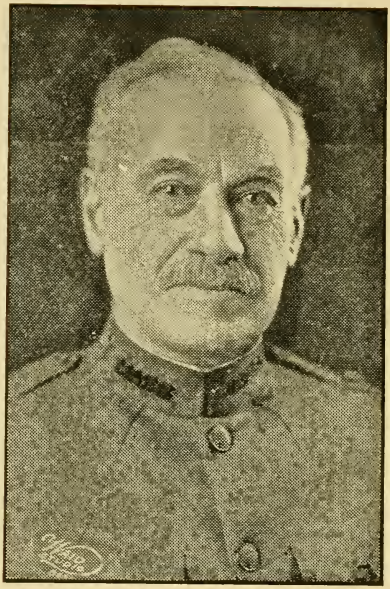

DUSSEAULT, REV. MAJOR WILLIAM F., Boston, Chaplain of House, Repub.

Educated: Somerville Public Schools, Tufts College.

Profession: Minister.

Organizations: Elks, Masons, Odd Fellows, Legion of Military and Naval Spanish War, Spanish War Veterans, National Guard.

Public office: Marlboro and Lynn School Board; Pastor in Malden, Marlboro, Lynn and at present in E. Boston.